

Kansas Bureau of Investigation



**Crime in Kansas
2011**

Acknowledgements

This Crime in Kansas publication has been prepared by the Kansas Incident Based Reporting Section (KIBRS) of the Kansas Bureau of Investigation (KBI). KIBRS is within the Information Services Division (ISD) of the KBI. Persons directly responsible for the creation of this publication are listed below. Through their efforts, the data contained within this report was compiled and the design created.

KIBRS Supervisor:	Janell Zeiler
Field Services:	Sara Foster Donna Bevitt
Research Analyst:	Bill Reid
KIBRS Staff:	Dana Schutter Jeff Manthe Kathy Terhune Shannon Moore Linda Reed Suzy Winter
ISD Director	Leslie Moore
KBI Director	Kirk Thompson

We also appreciate the work of all of the police departments, sheriff's offices, and state agencies who submit incident based data making this publication possible.

Dedication of this Publication:



Sergeant

David Enzbrenner

Atchison Police Department, Kansas

End of Watch: Friday, December 9, 2011

Age: 46

Tour: 24 years

Badge #: 309

Cause: Gunfire

Incident Date: 12/09/2011

Weapon: Firearm

Suspect: Committed suicide

Sergeant David Enzbrenner was shot and killed in an unprovoked attack while assisting a code enforcement officer serve a nuisance order at a home near the intersection of 12th. and Division Streets shortly after 4:00 pm.

A person unrelated to the order suddenly approached and opened fire without warning, killing Sergeant Enzbrenner. The man then committed suicide. It is believed the man held a grudge against law enforcement officers because his father was serving a life sentence without parole in Louisiana.

Sergeant Enzbrenner had served with the Atchison Police Department for 24 years. He is survived by his wife and three children.



I never dreamed it would be me
My name for all eternity
Recorded here at this hallowed place
Alas, my name, no more my face

"In the line of duty" I hear them say
My family now the price will pay
My folded flag stained with their tears
We only had those few short years

The badge no longer on my chest
I sleep now in eternal rest
My sword I pass to those behind
And pray they keep this thought in mind

I never dreamed it would be me
And with heavy heart and bended knee
I ask for all here from the past
Dear God, let my name be the last

KS Total Line of Duty Deaths: 243

<u>Accidental:</u>	1
<u>Aircraft accident:</u>	3
<u>Assault:</u>	6
<u>Automobile accident:</u>	17
<u>Drowned:</u>	1
<u>Duty related illness:</u>	3
<u>Electrocuted:</u>	3
<u>Explosion:</u>	2
<u>Fall:</u>	1
<u>Gunfire:</u>	159
<u>Gunfire (Accidental):</u>	8
<u>Heart attack:</u>	11
<u>Motorcycle accident:</u>	2
<u>Stabbed:</u>	9
<u>Struck by train:</u>	1
<u>Struck by vehicle:</u>	4
<u>Vehicular assault:</u>	7
<u>Weather/Natural disaster:</u>	1
<u>Vehicle pursuit:</u>	4

YEAR	Killed	YEAR	Killed
1994	0	2003	1
1995	5	2004	0
1996	1	2005	2
1997	1	2006	2
1998	2	2007	1
1999	1	2008	0
2000	4	2009	1
2001	1	2010	2
2002	0	2011	1

Use of Criminal Justice Data

The following should be considered when using the data contained in this publication:

- The data contained herein is only from agencies that submit incident based data to the Kansas Bureau of Investigation. It does not include some of the larger agencies in the state that submit summary data.
- This data should be viewed as a snapshot of crime in Kansas. These numbers constantly change as some crimes are not reported until years later. The data contained in this publication reflects reports in our system on 10/1/2012.
- Due to staffing and budgetary constraints, November and December data for 2009 is incomplete. Most violent, sexual and domestic violence crimes were entered but many property crimes were not. This may account for a decline in some crimes at the end of 2009.
- Person crimes (Murder, rape, aggravated assault) are scored as one offense for each victim. Property crimes (burglary, larceny, robbery and arsons) are scored as one offense for each incident.
- When discussing arrest data there is a difference between persons arrested and incidents cleared by an arrest. For clearance purposes, only one arrest is counted for each incident.
- Property value data reported with burglary offenses are also included in data reported for theft/larceny offenses.
- When more than one type of theft occur within an incident, the type which incurred the highest dollar loss is reported and all property stolen included.

Table of Contents

Acknowledgements	2
Dedication of Publication.	3
Use of Criminal Justice Data..	4
History of Kansas Incident Based Reporting.	8
Index Crimes Summary	9
Violent Crimes Index Trend 2004-2011	10
Property Crimes Index Trend 2004-2011	10
Summary of Index Crimes Facts	11
Total Index Crimes Reported 2004-2011.	13
Total Violent Index Crimes Reported 2004-2011	13
Total Homicides Reported 2004-2011	14
Total Forcible Rapes Reported 2004-2011	14
Total Robberies Reported 2004-2011	15
Total Aggravated Assault/Batteries Reported 2004-2011	15
Total Non-Violent Index Crimes Reported 2004-2011.	16
Total Burglaries Reported 2004-2011	16
Total Larceny Crimes Reported 2004-2011	17
Total Motor Vehicle Thefts Reported 2004-2011	17
Total Arsons Reported 2004-2011	18
Value of Property Stolen and Recovered 2004-2011	18
Classification of Index Crimes	19
Index Crimes Details.	20
Summary Analysis of Index Crimes.	21
Index Crimes: Crime Clocks	23
Murder/Voluntary Manslaughter.	24
Murder Offenses By Month	25
Murder Offenses By Day of the Week	25
Murder Offenses By Time of Day	26
Murder Victims: Age, Sex, Race	27
Murder Suspects: Age, Sex, Race	28
Murder Offenses: Circumstances	29
Murder Offenses: Weapons	29
Murder Offenses: Relationship of Victim to Suspect	30
Murder Offenses: Premise Location.	31
Forcible Rape	32
Rape Offenses By Month	33
Rape Offenses By Day of the Week	33
Rape Offenses By Time of Day	34
Rape Victims: Age, Sex, Race	35
Rape Suspects: Age, Sex, Race.	36
Murder Offenses: Weapons	37

Table of Contents

Rape Offenses: Relationship of Victim to Suspect	38
Rape Offenses: Premise Location	39
Robbery	40
Robbery Offenses By Month	41
Robbery Offenses By Day of the Week	41
Robbery Offenses By Time of Day	42
Robbery Victims: Age, Sex, Race	43
Robbery Suspects: Age, Sex, Race	44
Robbery Offenses: Weapons	45
Robbery Offenses: Premise Location	46
Robbery Offenses: Property Loss	47
Aggravated Assault/Battery	48
Aggravated Assault/Battery Offenses By Month	49
Aggravated Assault/Battery Offenses By Day of the Week	49
Aggravated Assault/Battery Offenses By Time of Day	50
Aggravated Assault/Battery Victims: Age, Sex, Race	51
Aggravated Assault/Battery Suspects: Age, Sex, Race.	52
Aggravated Assault/Battery: Circumstances	53
Aggravated Assault/Battery: Weapons	54
Aggravated Assault/Battery: Relationship of Victim to Suspect	55
Aggravated Assault/Battery: Premise Location	56
Burglary	57
Burglary Offenses By Month	58
Burglary Offenses By Day of the Week	58
Burglary Offenses By Time of Day	59
Burglary Victims: Age, Sex, Race	60
Burglary Suspects: Age, Sex, Race	61
Burglary Offenses: Premise Location	62
Burglary Offenses: Property Loss	63
Burglary Offenses: Property Loss Trends	64
Larceny/Theft	65
Larceny/Theft Offenses By Month	66
Larceny/Theft Offenses By Day of the Week	66
Larceny/Theft Offenses By Time of Day	67
Larceny/Theft Offenses By Theft Type	68
Larceny/Theft Victims: Age, Sex, Race	69
Larceny/Theft Suspects: Age, Sex, Race.	70
Larceny/Theft Offenses: Premise Location	71
Larceny/Theft Offenses: Property Loss	72
Larceny/Theft Offenses: Property Loss Trends	73

Table of Contents

Motor Vehicle Theft	74
Motor Vehicle Theft Offenses By Month	75
Motor Vehicle Theft Offenses By Day of the Week	75
Motor Vehicle Theft Offenses By Time of Day	76
Motor Vehicle Theft By Type of Vehicle	77
Motor Vehicle Theft Victims: Age, Sex, Race	78
Motor Vehicle Theft Suspects: Age, Sex, Race	79
Motor Vehicle Theft Offenses: Premise Location	80
Motor Vehicle Theft Offenses: Property Loss	81
Arson	82
Arson Offenses By Month	83
Arson Offenses By Day of the Week	83
Arson Offenses By Time of Day	84
Arson Offenses By Structure Type	85
Arson Victims: Age, Sex, Race.	86
Arson Suspects: Age, Sex, Race	87
Arson Offenses: Premise Location	88
Arson Offenses: Property Loss	89
Law Enforcement Number of Sworn Officers	90

History of Kansas Incident Based Reporting

The collection of crime data in Kansas began in the mid-1970's after legislation was passed (Kansas State Statutes 21-2501a and 21-2504) authorizing the Attorney General to collect information necessary to determine the true condition of crime in Kansas. The Attorney General assigned the Kansas Bureau of Investigation (KBI) to establish a statewide program for the collection of Uniform Crime Reporting (UCR) data for submission to the Federal Bureau of Investigation (FBI). Subsequent activities resulted in nearly 100% coverage of the state and timely reporting to the FBI's UCR Program by 1978.

In 1982, the KBI, with the aid of a local law enforcement user's group, began to study the usefulness of establishing an Incident Based Reporting (IBR) system in Kansas. As a result, in 1986, the first Kansas Incident Based Reporting System (KIBRS) was implemented to collect relevant information on the occurrence and composition of crime in Kansas. Pursuant to state statute, law enforcement agencies at state and local levels began reporting standardized data on criminal offenses in their respective jurisdictions using a format approved by the Attorney General. The state program then converted the data to UCR format for submission to the FBI.

Throughout its first 60 years of operation, the FBI's UCR Program remained virtually unchanged in terms of the data collected and disseminated. As time progressed a broad utility evolved for UCR data. This allowed law enforcement to expand its capabilities to supply crime information. In the late-1970's, the law enforcement community called for a thorough evaluative study of UCR with the objective of recommending an expanded and enhanced UCR program to meet law enforcement needs into the 21st century. The result was the implementation, in 1988, of the National Incident Based Reporting System (NIBRS).

In 1991, the KBI, with the aid of a second local law enforcement user's group, began a comparative study of KIBRS against NIBRS. As a result, in 1993 the KBI implemented a new KIBRS program meeting the requirements of NIBRS. This resulted in new standardized forms and created formats for reporting data to the KBI electronically.

With the arrival of incident based reporting, offense and arrest reports are now being used for much more than annual statistics. The expansion of data fields that are collected will assist Kansas in moving into the future by using these reports to assist in criminal investigations. In addition, IBR data will offer:

- (1) More detailed, accurate, and meaningful data than produced by the traditional summary UCR Program;
- (2) Common denominator links among agencies both statewide and nationally;
- (3) Extensive, specific crime information concerning similar jurisdictions, allowing the identification of common crime problems or trends;
- (4) Statistics to enable law enforcement agencies to supply a better accounting of their activities to their governing bodies;
- (5) Legislators, municipal planners / administrators, academicians, penologists, sociologists, and the general public the ability to better assess the state's crime problems using the extensive data supplied through KIBRS;
- (6) Availability of KIBRS data through the Kansas Criminal Justice Information System (KCJIS) web-server.
- (7) Information necessary to acquire funding from grants to combat crime for a law enforcement agency.
- (8) Development of investigative tools to assist law enforcement agencies as they examine cases, leads and other investigations. KIBRS Views and the FBI's National Data Exchange (N-DEX) are two examples of this type of tool.



Section I

INDEX CRIMES SUMMARY



Violent Crimes Index Trend 2004-2011

				AGG.			NEGLIGENT
YEAR	MURDER	RAPE	ROBBERY	ASSAULT		TOTAL	HOMICIDE
2004	75	942	1,135	5,611		7,763	14
2005	57	959	1,054	6,238		8,308	8
2006	68	1,043	1,017	6,901		9,029	10
2007	73	1,075	1,089	6,972		9,209	9
2008	79	1,051	988	6,764		8,882	7
2009	75	1,015	1,034	6,759		8,883	9
2010	60	958	946	6,474		8,438	7
2011	63	841	869	6,159		7,932	9
5YR-AVG	70	988	985.2	6625.6		8,669	8.2
5YR-%Chg	-13.70%	-21.77%	-20.20%	-11.66%		-13.87%	0.00%
3YR-%Chg	-16.00%	-17.14%	-15.96%	-8.88%		-10.71%	0.00%

Property Crimes Index Trend 2004-2011

			MOTOR VEH			
YEAR	BURGLARY	THEFT	THEFT		TOTAL	ARSON
2004	14,695	58,026	5,240		77,961	797
2005	14,239	55,248	4,956		74,443	792
2006	14,097	54,975	4,921		73,993	784
2007	14,663	53,671	5,139		73,473	776
2008	14,407	50,121	4,542		69,070	797
2009	13,849	46,614	3,680		64,143	799
2010	14,223	46,353	3,762		64,338	664
2011	13,654	46,876	4,240		64,770	678
5YR-AVG	14,159.2	48,727.0	4,272.6		67,159	742.8
5YR-%Chg	-6.88%	-12.66%	-17.49%		-11.85%	-12.63%
3YR-%Chg	-1.41%	0.56%	15.22%		0.98%	-15.14%

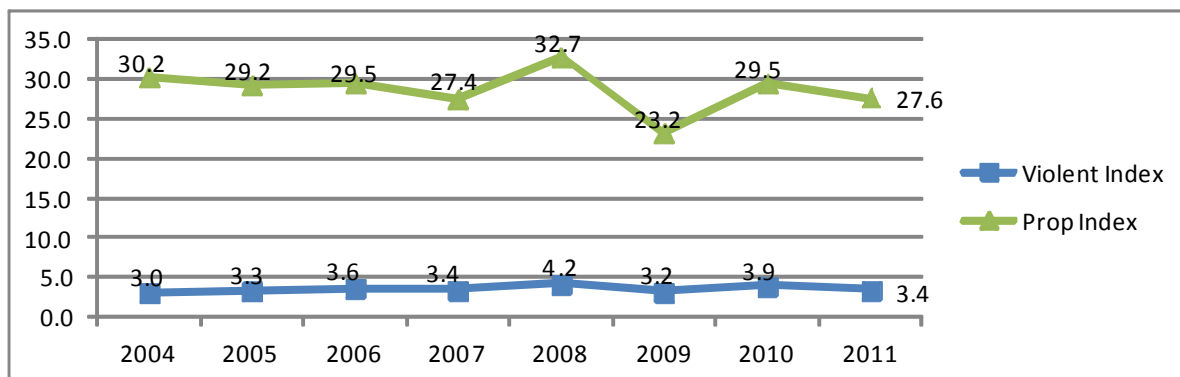



RATE OF INDEX CRIME

Index crimes totaled 72,702 offenses for 2011, consisting of 31 offenses per 1,000 population. This represents a two-point drop from those reported in 2010.

LARGEST CATEGORY OF INDEX CRIMES

The largest number of offenses reported in 2011 were for larceny (theft) with 46,876 offenses. Property loss for these offenses were valued at \$39,323,860. The number of thefts reported increased 1.1% from 2010, with a 33.1% increase in dollar loss.

VIOLENT CRIMES

There were 7,932 violent crimes (murder, rape, robbery, and aggravated assault/battery) reported in 2011. This decreased 6.0% from 2010.

NON-VIOLENT CRIMES

There were 64,770 non-violent crimes (burglary, larceny, and motor vehicle theft) reported in 2011. This increased 0.7% since 2010.

VALUE OF STOLEN PROPERTY

Stolen property was valued at \$66,230,128 in 2011; of that amount 30.4% were recovered. The dollar loss increased by \$13,170,427 or 24.8% compared to 2010.

MURDERS

A total of 63 murders were reported in 2011, up 5.0% from 2010

LAW ENFORCEMENT OFFICERS KILLED OR ASSAULTED

One officer was killed in 2011 as the result of a felonious act.

No officers were killed in 2011 as the result of an accident or negligent act.

Nine hundred seven (907) law enforcement officers were assaulted in 2011. This represents a decrease of 10.2% from 2010.

CRIME CLEARANCE RATE

The clearance rate for all index crimes reported in 2011 was 15.7%; down from the 2010 rate of 16.1%



ARRESTS FOR INDEX CRIMES

A total of 11,202 people were arrested for index crimes, constituting 12.7% of all arrests made in 2011. The total was down 1.1% from the 11,321 arrests reported in 2010.

DRUG ABUSE ARRESTS

There were 9,920 arrests for drug abuse violations in 2011. This constituted 11.3% of all arrests made in 2011. The total was down 4.6% from the 10,397 arrests reported in 2010.

ALCOHOL RELATED ARRESTS

There were 19,549 alcohol related arrests (DUI, drunkenness, and other liquor law violations) in 2011. These accounted for 22.2% of all arrests for 2011. The total was down 5.7% from the 20,725 alcohol related arrests reported in 2010. Summons or Notice to Appear are counted as arrests.

RATIO OF FULL-TIME LAW ENFORCEMENT EMPLOYEES

In 2011, there were 6,685 full-time sworn law enforcement employees in Kansas. This represents a decrease of 5.1% from 2010. The police employee ratio was 2.8 employees per 1,000 in population. This data includes all agencies reporting data in Kansas.

POPULATION

The estimated population for agencies submitting incident based data in Kansas for 2011 was 2,355,703. This is a 7.8% increase from 2010.

LAW ENFORCEMENT AGENCIES CONTRIBUTING DATA

The total number of law enforcement agencies contributing incident based data in 2011 was 368. There were 369 agencies contributing incident based data in 2010.

Total Index Crimes Reported

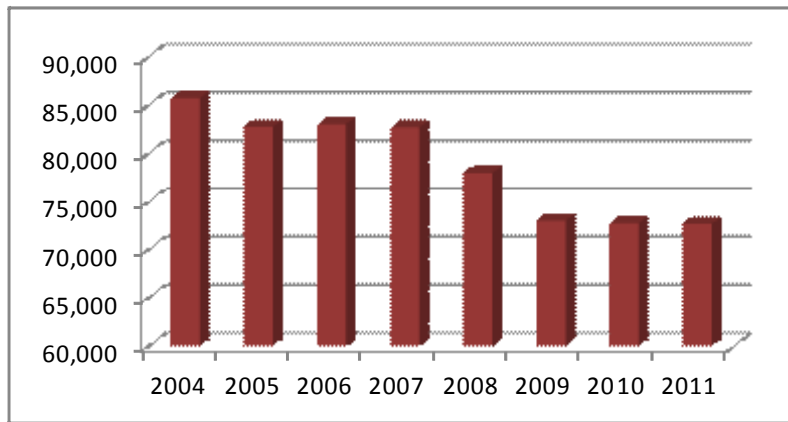

Year	Total Index Crimes	Percent Change
2004	85,724	
2005	82,751	-3.5%
2006	83,022	0.3%
2007	82,682	-0.4%
2008	77,952	-5.7%
2009	73,026	-6.3%
2010	72,776	-0.3%
2011	72,702	-0.1%

- Index crimes have seen a steady annual decline since 2004.
- The total number of Index crimes has declined 15.2% since 2004.
- In the past five years the total number of Index crimes has decreased by 12.1%.
- In the past three years the total number of Index crimes has decreased by 0.4%.

Total Violent Index Crimes Reported

Year	Total Index Crimes	Percent Change
2004	7,763	
2005	8,308	7.0%
2006	9,029	8.7%
2007	9,209	2.0%
2008	8,882	-3.6%
2009	8,883	0.0%
2010	8,438	-5.0%
2011	7,932	-6.0%

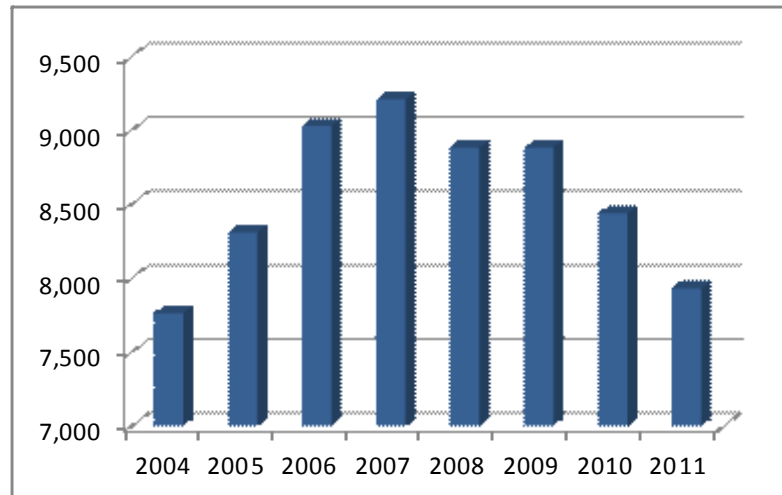

- Violent Index crimes have been inconsistent since 2004.
- The total number of violent Index crimes has increased 2.2% since 2004.
- In the past five years the total number of violent Index crimes has decreased 13.9%.
- In the past three years the total number of violent Index crimes has decreased 10.7%.

Total Homicides Reported

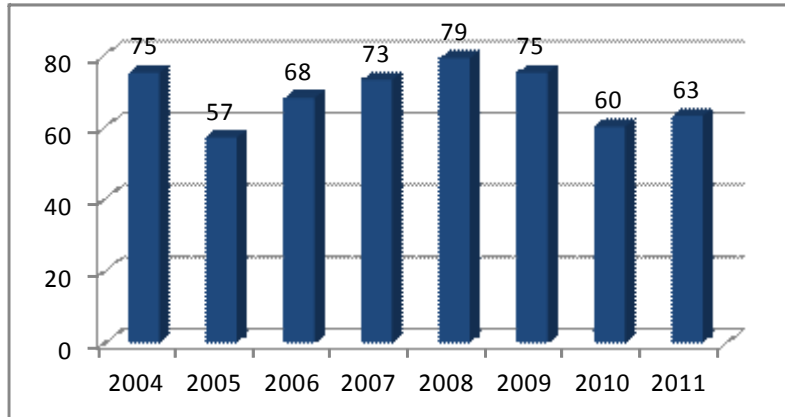

Year	Murder	Percent Change
2004	75	
2005	57	-24.0%
2006	68	19.3%
2007	73	7.4%
2008	79	8.2%
2009	75	-5.1%
2010	60	-20.0%
2011	63	5.0%

- Homicides historically fluctuate from year to year.
- The total number of homicides has declined 16.0% since 2004.
- In the past five years the total number of homicides has decreased by 13.7%.
- In the past three years the total number of homicides has decreased by 16.0%.

Total Forcible Rapes Reported

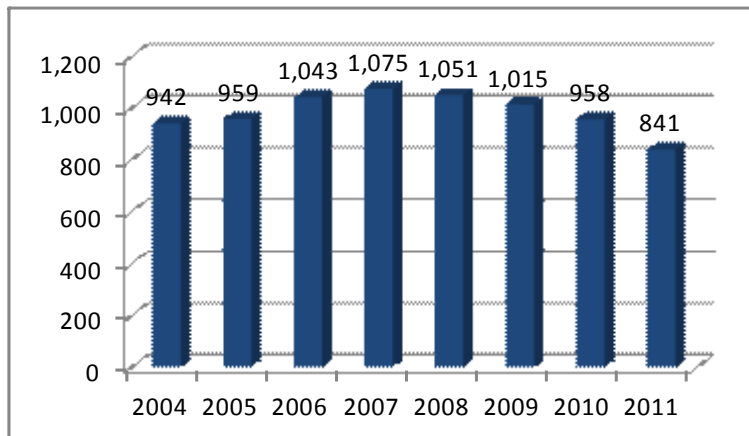

Year	Rape	Percent Change
2004	942	
2005	959	1.8%
2006	1,043	8.8%
2007	1,075	3.1%
2008	1,051	-2.2%
2009	1,015	-3.4%
2010	958	-5.6%
2011	841	-12.2%

- Historically rapes have remained somewhat consistent. However, 2011 saw a significant decline in the number reported.
- The total number of reported rapes has declined 10.1% since 2004.
- In the past five years the total number of reported rapes has decreased by 21.8%.
- In the past three years the total number of reported rapes has decreased by 17.1%.

Total Robberies Reported

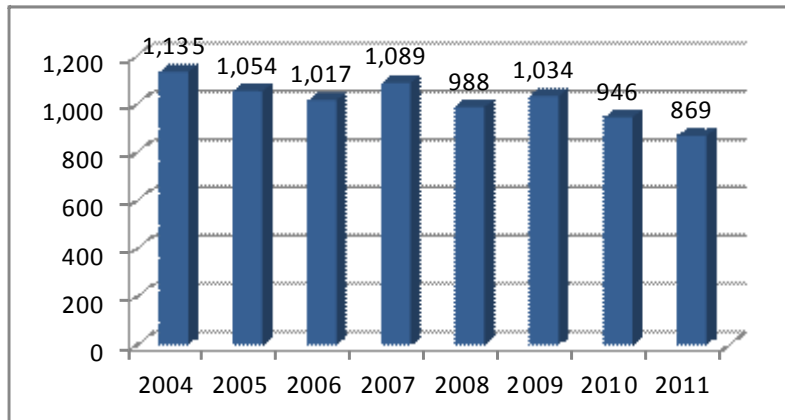

Year	Robbery	Percent Change
2004	1,135	
2005	1,054	-7.1%
2006	1,017	-3.5%
2007	1,089	7.1%
2008	988	-9.3%
2009	1,034	4.7%
2010	946	-8.5%
2011	869	-8.1%

- Robberies historically fluctuate from year to year but have seen a sharp decline the past two years.
- The total number of robberies has declined 23.4% since 2004.
- In the past five years the total number of robberies has decreased by 20.2%.
- In the past three years the total number of robberies has decreased by 15.9%.

Total Aggravated Assault/Battery Reported

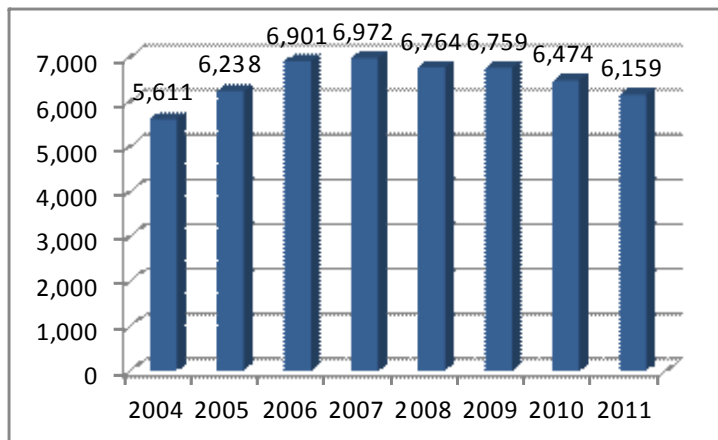

Year	Agg Assault	Percent Change
2004	5,611	
2005	6,238	11.2%
2006	6,901	10.6%
2007	6,972	1.0%
2008	6,764	-3.0%
2009	6,759	-0.1%
2010	6,474	-4.2%
2011	6,159	-4.9%

- Historically aggravated assaults/batteries have remained somewhat consistent. However, 2005 and 2006 saw a significant increase in the number reported.
- The total number of reported aggravated assaults/batteries has increased 9.8% since 2004.
- In the past five years the total number of reported aggravated assault/batteries has decreased by 11.7%.
- In the past three years the total number of reported aggravated assault/batteries has decreased by 8.9%.

Total Non-Violent Index Crimes Reported

Year	Non-Violent	Percent Change
2004	77,961	
2005	74,443	-4.5%
2006	73,993	-0.6%
2007	73,473	-0.7%
2008	69,070	-6.0%
2009	64,143	-7.1%
2010	64,338	0.3%
2011	64,770	0.7%

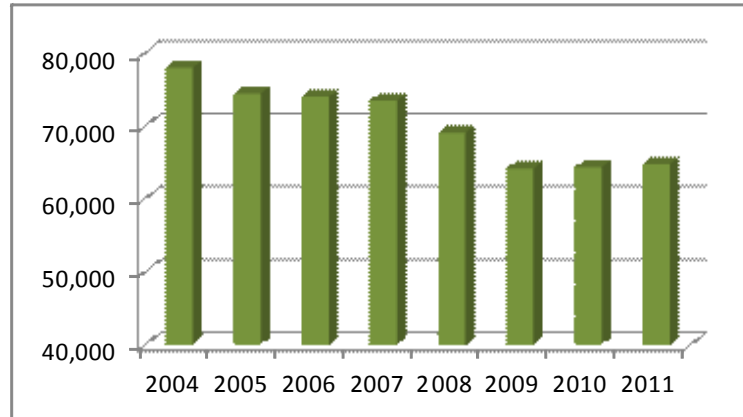

- Non-violent Index crimes have seen a steady annual decline since 2004. With a slight uptick the past two years.
- The total number of non-violent Index crimes has declined 16.9% since 2004.
- In the past five years the total number of non-violent Index crimes has decreased by 11.9%.
- In the past three years the total number of non-violent Index crimes has increased by 1.0%.

Total Burglaries Reported

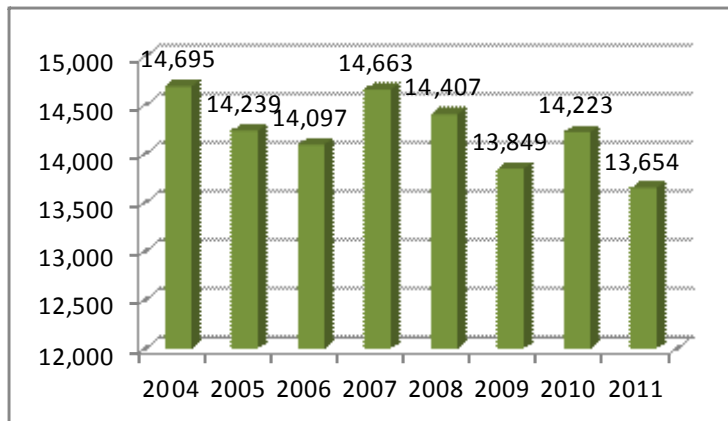

Year	Burglary	Percent Change
2004	14,695	
2005	14,239	-3.1%
2006	14,097	-1.0%
2007	14,663	4.0%
2008	14,407	-1.7%
2009	13,849	-3.9%
2010	14,223	2.7%
2011	13,654	-4.0%

- Burglaries historically fluctuate from year to year.
- The total number of burglaries has declined 7.1% since 2004.
- In the past five years the total number of burglaries has decreased by 6.9%.
- In the past three years the total number of burglaries has decreased by 1.4%.

Total Larceny Crimes Reported

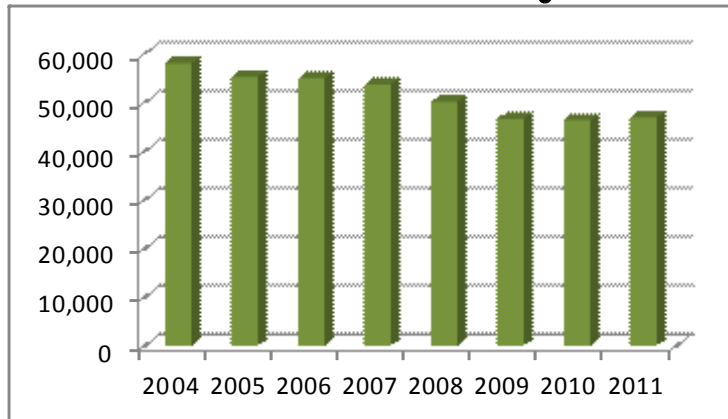

Year	Larceny	Percent Change
2004	58,026	
2005	55,248	-4.8%
2006	54,975	-0.5%
2007	53,671	-2.4%
2008	50,121	-6.6%
2009	46,614	-7.0%
2010	46,353	-0.6%
2011	46,876	1.1%

- Larceny/theft crimes have seen a steady annual decline since 2004. With a slight uptick in 2011.
- The total number of larceny/theft crimes has declined 19.2% since 2004.
- In the past five years the total number of larceny/theft crimes has decreased by 12.7%.
- In the past three years the total number of larceny/theft crimes has increased by 0.6%.

Total Motor Vehicle Thefts Reported

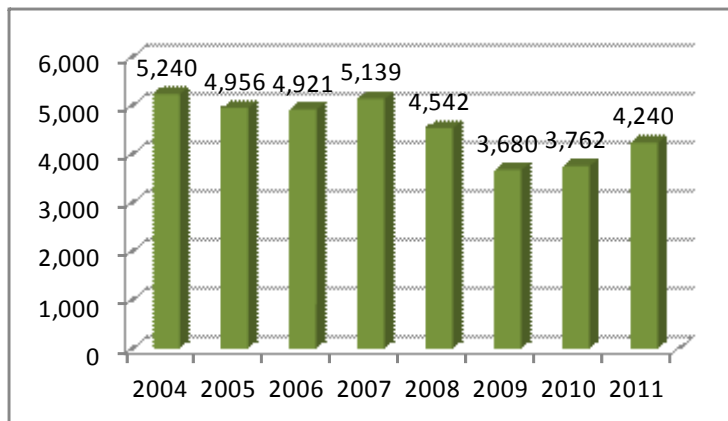

Year	MV Theft	Percent Change
2004	5,240	
2005	4,956	-5.4%
2006	4,921	-0.7%
2007	5,139	4.4%
2008	4,542	-11.6%
2009	3,680	-19.0%
2010	3,762	2.2%
2011	4,240	12.7%

- Motor vehicle thefts historically fluctuate from year to year.
- The total number of motor vehicle thefts has declined 19.1% since 2004.
- In the past five years the total number of burglaries has decreased by 17.5%.
- In the past three years the total number of burglaries has increased by 15.2%.
- The large decrease in 2009 is attributable to incomplete data in November and December (see page 4).

Total Arsons Reported

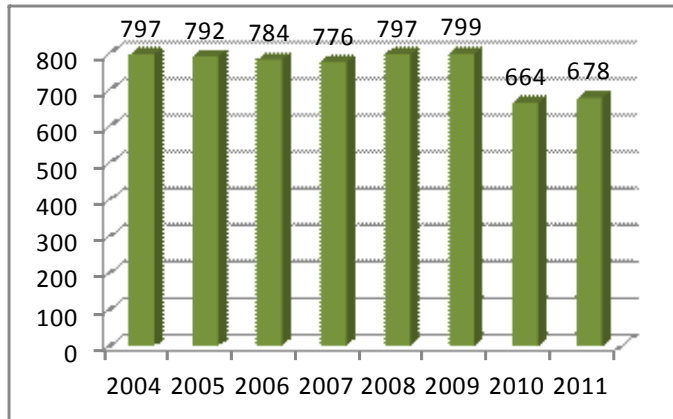

Year	Arson	Percent Change
2004	797	
2005	792	-0.6%
2006	784	-1.0%
2007	776	-1.0%
2008	797	2.7%
2009	799	0.3%
2010	664	-16.9%
2011	678	2.1%

- Historically arsons have remained somewhat consistent. However, 2010 and 2011 saw a decrease in the number reported.
- The total number of reported arsons have decreased 14.9% since 2004.
- In the past five years the total number of reported arsons have decreased by 12.6%.
- In the past three years the total number of reported arsons have decreased by 15.1%.
- Arsons are reported with Index crimes but are not used in the calculation for the Crime Index.

Value of Property Stolen and Recovered

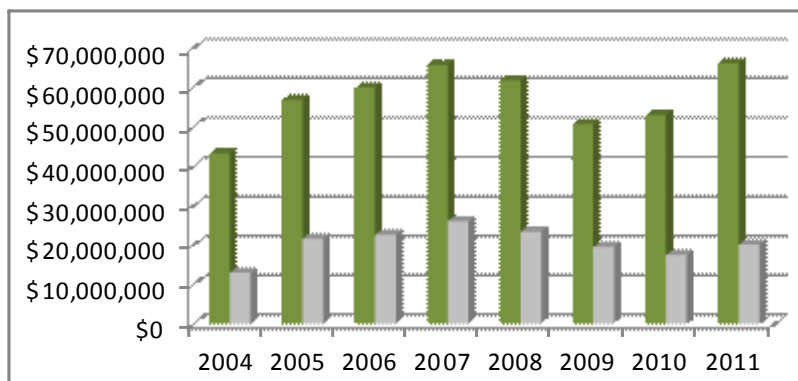

Year	Stolen	Recovered
2004	\$43,272,790	\$12,981,144
2005	\$56,903,553	\$21,573,438
2006	\$60,023,839	\$22,577,981
2007	\$65,713,528	\$26,106,640
2008	\$61,881,155	\$23,404,384
2009	\$50,667,227	\$19,515,859
2010	\$53,059,701	\$17,466,538
2011	\$66,230,128	\$20,139,591

Between 30-40% of the property value reported stolen was later recovered by law enforcement since 2004.

The value of property reported stolen increased 53.1% since 2004.

In the past five years that amount increased by just 0.8%.

In the past three years the increase in value of property stolen was 30.7%.

CLASSIFICATION OF INDEX CRIMES

Index crimes are also referred to as Part I crimes. The following list briefly explains each category and the type of offenses that are reported within each Index classification.

Murder/Voluntary Homicide: The willful killing of another human being. This does not include homicides deemed to be justifiable.

Involuntary/Negligent Homicide: The killing of another human being through the negligence of another.

Forcible Rape: The carnal knowledge of a person, forcibly and / or against that person's will; or where the victim is incapable of giving consent because of his / her temporary or permanent mental or physical incapacity including sexual intercourse with a child under 14 years of age.

Robbery: The taking, or attempting to take, anything of value under confrontational circumstances from the control, custody, or care of another person by force or threat of force or violence and / or by putting the victim in fear of immediate harm.

Aggravated Assault/Battery: An unlawful attack by one person upon another wherein the offender uses a weapon, or displays it in a threatening manner, or the victim suffers obvious severe or aggravated bodily injury involving apparent broken bones, loss of teeth, possible internal injury, severe laceration, or loss of consciousness. This also includes assault with disease (as in cases when the offender is aware that he / she is infected with a deadly disease and deliberately attempts to inflict the disease by biting, spitting, etc.).

Burglary: The unlawful entry into a building or other structure with the intent to commit a felony, a theft, or a sexual battery.

Larceny/Theft: The unlawful taking, carrying, leading, or riding away of property from the possession, or constructive possession, of another person.

Motor Vehicle Theft: The theft of a motor vehicle. A "motor vehicle" is a self-propelled vehicle that runs on the surface of the land and not on rails.

Arson: To unlawfully and intentionally damage, or attempt to damage, any real or personal property by fire, explosion or incendiary device.



Section II

INDEX CRIMES



Summary Analysis of Index Crimes

INDEX CRIME OFFENSES

The following three graphs illustrate the trends of the 2009, 2010, and 2011 total number of offenses by month. This information is based on the Kansas Crime Index.

The first graph represents the total number of index offenses occurring each month. The other two illustrate breakdowns of violent crimes and non-violent crimes by month.

SUMMARY ANALYSIS

A total of 72,702 index crimes were reported in 2011. With 6,987 offenses, the month of July reflected the highest number of index crimes reported. The month of February showed the lowest number of reported offenses with 4,138 index crimes.

A further breakdown of the 2011 index crime offenses shows June had the greatest number of violent crimes with 759 offenses reported. The lowest number of violent crimes occurred in February with 513 offenses reported. A monthly analysis of the non-violent crimes indicates that July and February showed the highest and lowest number of offenses with monthly totals of 6,251 and 3,625 respectively.

Total Index Crimes By Month

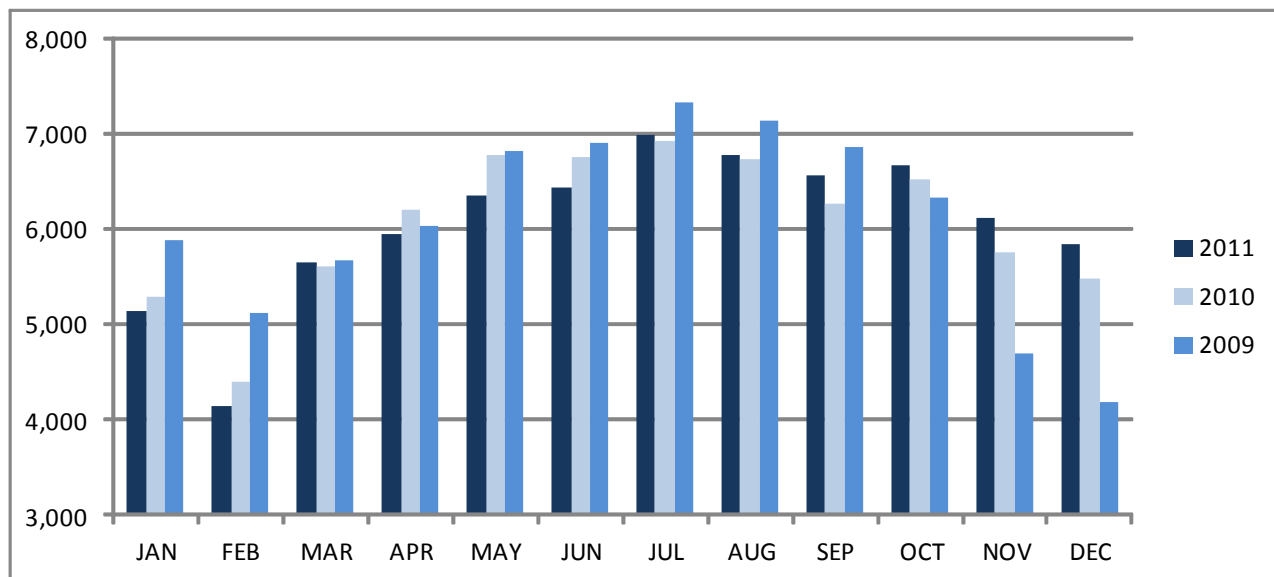

	JAN	FEB	MAR	APR	MAY	JUN	JUL	AUG	SEP	OCT	NOV	DEC	Total
2011	5,151	4,138	5,655	5,944	6,365	6,445	6,987	6,792	6,579	6,677	6,130	5,839	72,702
2010	5,289	4,404	5,613	6,212	6,775	6,766	6,932	6,737	6,271	6,521	5,770	5,486	72,776
2009	5,892	5,123	5,668	6,035	6,825	6,902	7,342	7,148	6,874	6,335	4,697	4,185	73,026

Total Violent Crimes By Month

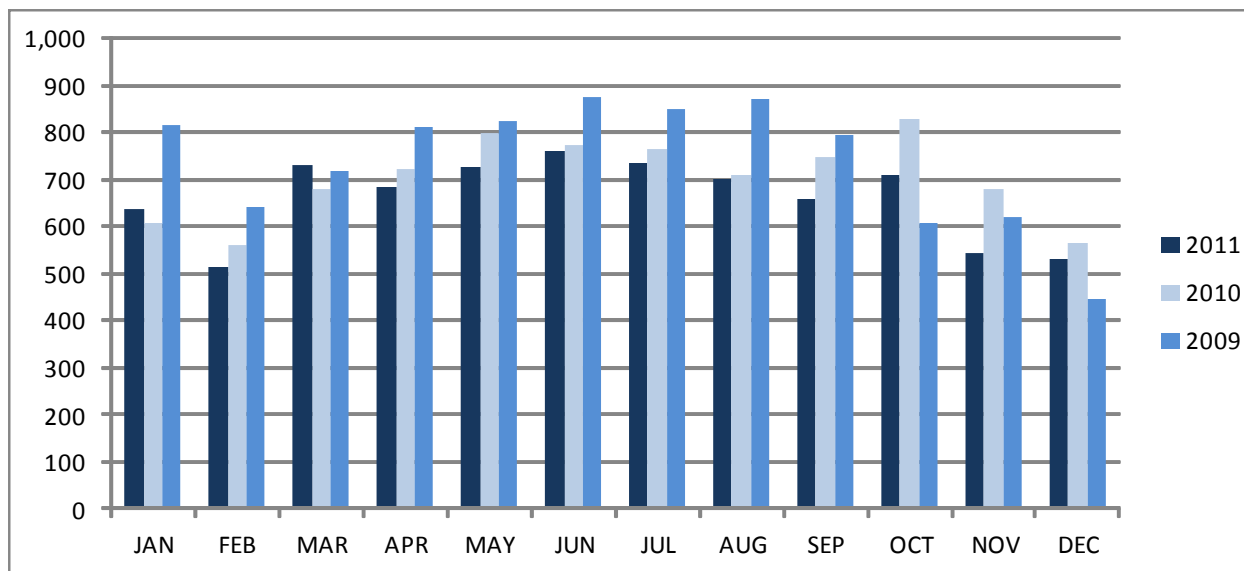

	JAN	FEB	MAR	APR	MAY	JUN	JUL	AUG	SEP	OCT	NOV	DEC	Total
2011	639	513	729	685	726	759	736	702	658	711	545	529	7,932
2010	606	562	678	722	801	773	763	709	747	830	682	565	8,438
2009	815	642	719	813	824	877	852	873	793	609	621	445	8,883

Total Non-Violent Crimes By Month

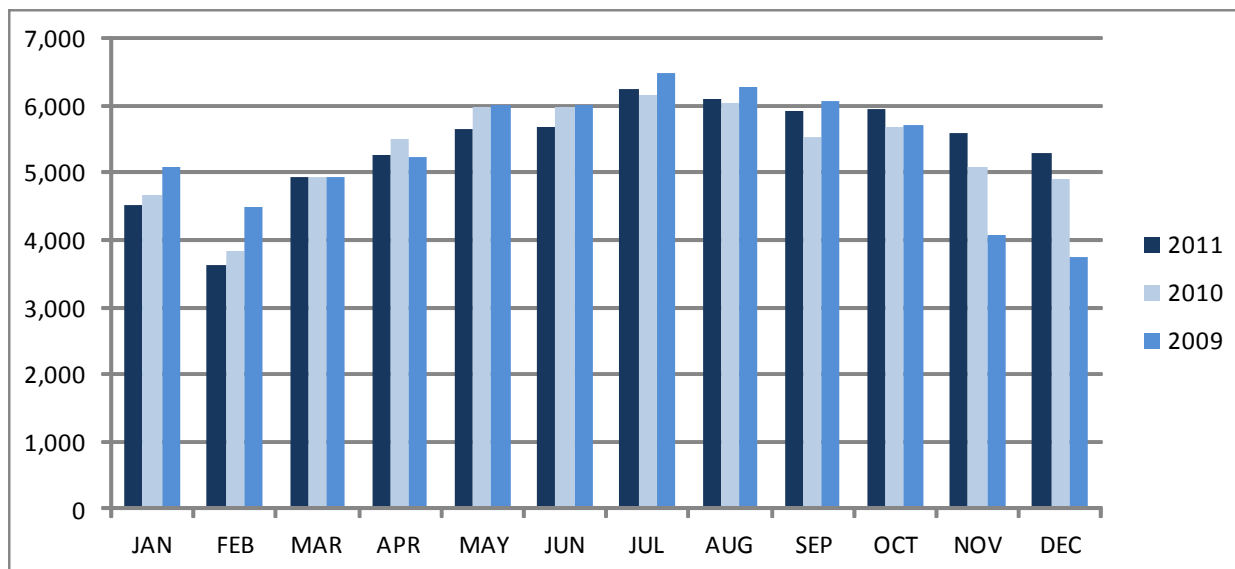

	JAN	FEB	MAR	APR	MAY	JUN	JUL	AUG	SEP	OCT	NOV	DEC	Total
2011	4,512	3,625	4,926	5,259	5,639	5,686	6,251	6,090	5,921	5,966	5,585	5,310	64,770
2010	4,683	3,842	4,935	5,490	5,974	5,993	6,169	6,028	5,524	5,691	5,088	4,921	64,338
2009	5,077	4,481	4,949	5,222	6,001	6,025	6,490	6,275	6,081	5,726	4,076	3,740	64,143

Index Crimes: Crime Clocks



All Index Crimes

- One index crime is reported every 7 minutes and 14 seconds.
- One violent crime is reported every 1 hour 6 minute and 12 seconds.
- One non-violent crime is reported every 8 minutes and 17 seconds.

Violent Crimes

- One murder is reported every 5 days and 19 hours.
- One rape is reported every 10 hours and 25 minutes.
- One robbery is reported every 10 hours 4 minutes and 6 seconds.
- One aggravated assault/battery is reported every 1 hour 25 minutes and 12 seconds.



Property Crimes

- One burglary is reported every 38 minutes and 30 seconds.
- One larceny/theft is reported every 11 minutes and 12 seconds.
- One motor vehicle theft is reported every 2 hours and 4 minutes.
- One arson is reported every 12 hours and 55 minutes and 12 seconds.



These crime clocks should be viewed with care. Being the most aggregate representation of crime data, it is designed to convey the annual crime experience by showing the relative frequency of occurrence of crime incident. This mode of display should not be taken to imply a regularity in the commission of these incidents; rather, it represents the annual ratio of crime to fixed time intervals.

Murder/Voluntary Manslaughter

DEFINITION: The unlawful killing of a human being with malice and aforethought.

Any death due to an argument, fight, assault or commission of a crime. This crime is classified based on the investigation of law enforcement and does not include findings of a prosecutor or court. Involuntary manslaughter, suicide, accidental death and justifiable homicide are not counted in this category.

Attempted murders are classified as Aggravated Assault/Battery and not Murder.

SUMMARY

63 murders were reported by law enforcement in 2011.

Murders accounted for 0.8% of all violent index crimes.

56 murders were cleared by either an arrest or death of the offender with a clearance rate of 90.3%.

59.1% of the homicides committed in 2011 involved the use of firearms. Personal Weapons (Hands, Fists, Feet) consisted of 13.6% and Knives/Cutting Instruments were 10.6%.

Domestic Violence Murder: 20 of the homicides reported in 2011 were flagged as domestic violence.

The most common relationship of the victim to the offender for homicides in 2011 was Unknown at 21.8% followed by Acquaintance at 20.7%. In 65.5% of the cases, the victim knew the offender.

Victim Characteristics:

The most common age group of murder victims in 2011 were 20-29 year olds. They made up 28.6% of all homicides. The 30-39 year old group followed with 20.6%.

Males accounted for 69.8% of homicide victims while females made up 30.2%.

Racial breakdowns for homicide victims were: White 69.8%, Black 27.0%, Asian 3.2%. Hispanic ethnicity was listed in 11.1% of the victims reported.

Suspect Characteristics:

The most common age group of murder suspects in 2011 were 20-29 year olds. They made up 31.0% of all homicide suspects. The 10-19 year old group followed with 24.1%.

Males accounted for 86.2% of homicide suspects while females made up 10.3%.

Racial breakdowns for homicide suspects were: White 57.5%, Black 36.8%, Asian 2.3%. Hispanic ethnicity was listed in 14.9% of the suspects reported.

Murder Offenses By Month

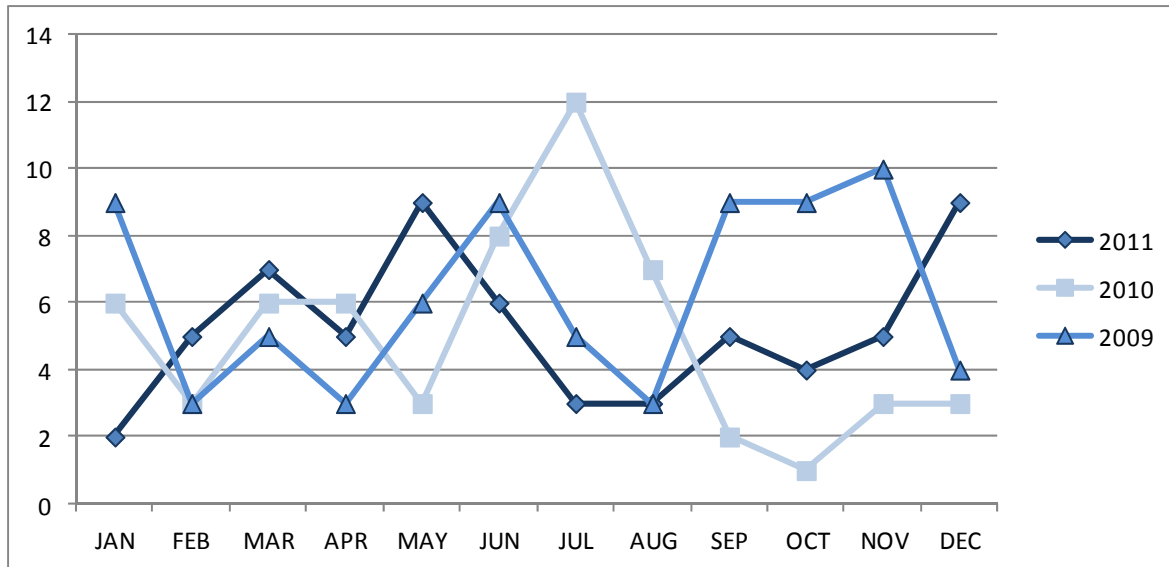

	JAN	FEB	MAR	APR	MAY	JUN	JUL	AUG	SEP	OCT	NOV	DEC
2011	2	5	7	5	9	6	3	3	5	4	5	9
2010	6	3	6	6	3	8	12	7	2	1	3	3
2009	9	3	5	3	6	9	5	3	9	9	10	4

Murder Offenses By Day of the Week

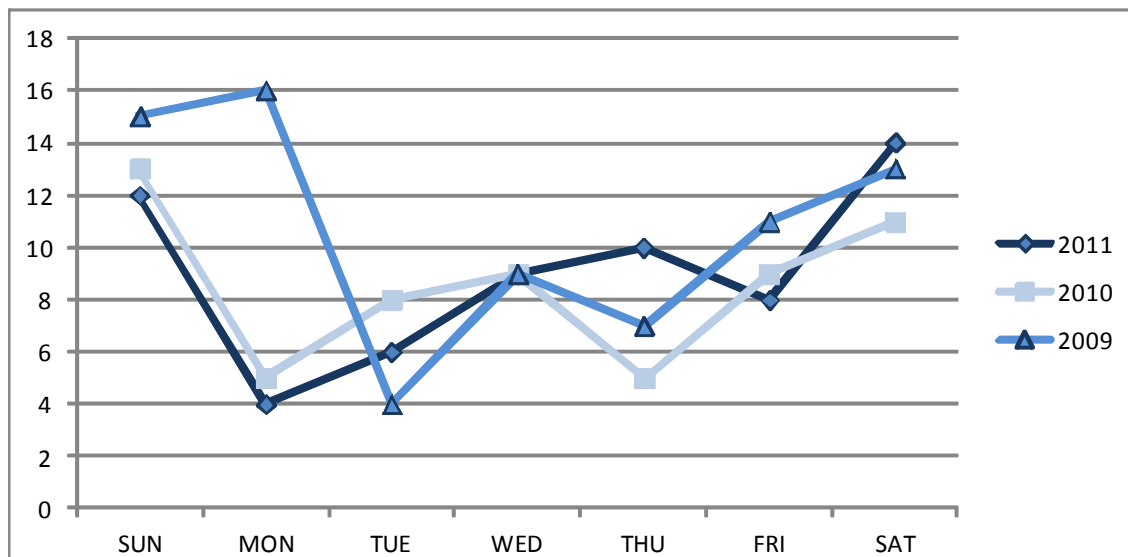

	SUN	MON	TUE	WED	THU	FRI	SAT
2011	12	4	6	9	10	8	14
2010	13	5	8	9	5	9	11
2009	15	16	4	9	7	11	13

Murder Offenses By Time of Day

Time	2011	2010	2009
00:00-01:59	13	10	12
02:00-03:59	5	6	6
04:00-05:59	2	7	5
06:00-07:59	3	1	5
08:00-09:59	10	3	4
10:00-11:59	7	11	11
12:00-13:59	4	3	7
14:00-15:59	3	3	1
16:00-17:59	2	0	1
18:00-19:59	5	6	7
20:00-21:59	7	3	10
22:00-23:59	2	7	6
Total	63	60	75

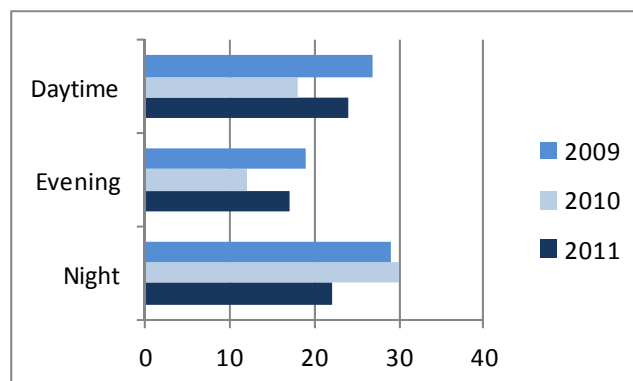

Day—6am to 2pm
 Evening—2pm to 10pm
 Night—10pm to 6am

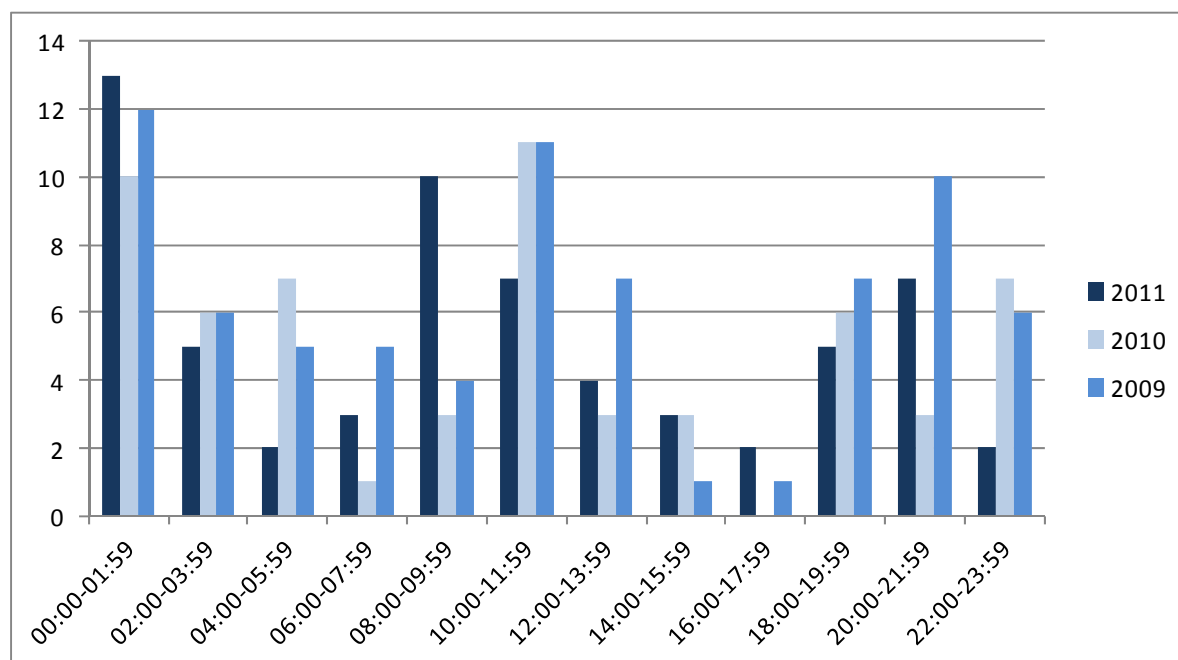
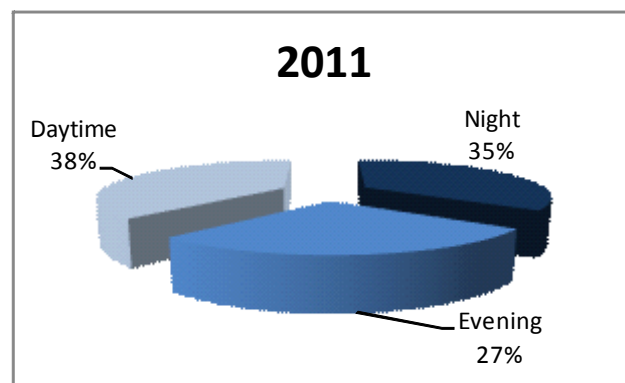

Murder Victims: Age, Sex, Race



Age	2011 % of Total		2010 % of Total		2009 % of Total	
0-9	5	7.9%	5	8.3%	11	14.7%
10-19	9	14.3%	4	6.7%	10	13.3%
20-29	18	28.6%	17	28.3%	20	26.7%
30-39	13	20.6%	11	18.3%	14	18.7%
40-49	11	17.5%	9	15.0%	11	14.7%
50-59	1	1.6%	6	10.0%	3	4.0%
60-69	5	7.9%	6	10.0%	3	4.0%
70+	1	1.6%	2	3.3%	3	4.0%
Total	63		60		75	

Gender	2011 % of Total		2010 % of Total		2009 % of Total	
Male	44	69.8%	38	63.3%	53	70.7%
Female	19	30.2%	22	36.7%	22	29.3%
Total	63		60		75	

Race	2011 % of Total		2010 % of Total		2009 % of Total	
Asian	2	3.2%	0	0.0%	3	4.0%
Black	17	27.0%	13	21.7%	15	20.0%
Indian	0	0.0%	1	1.7%	0	0.0%
White	44	69.8%	46	76.7%	57	76.0%
Total	63		60		75	

FACTS:

- The typical homicide victim is a white male between the ages of 20-29.
- 2011 saw the largest percentage increases in blacks, males, and between the ages of 10-19.
- In 2011, 11.1% of homicide victims were of Hispanic ethnicity.

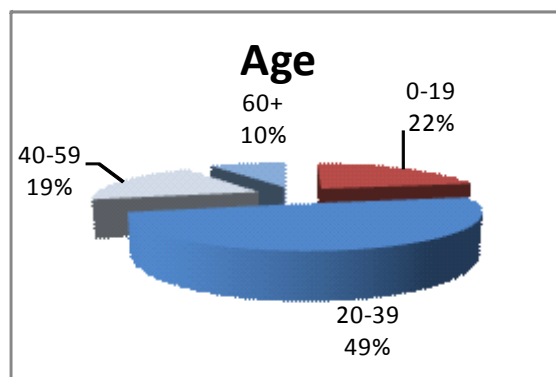
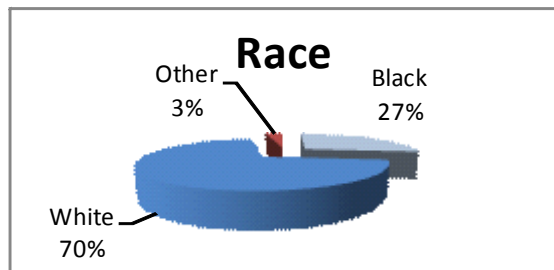
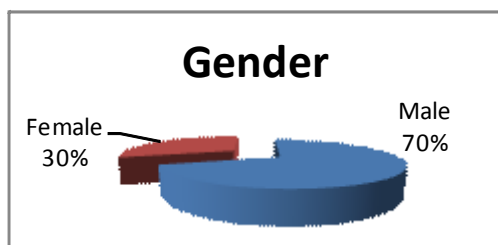

Murder Suspects: Age, Sex, Race

Age	2011 % of Total		2010 % of Total		2009 % of Total	
0-9	0	0.0%	0	0.0%	0	0.0%
10-19	21	24.1%	11	14.3%	15	15.0%
20-29	27	31.0%	30	39.0%	41	41.0%
30-39	19	21.8%	17	22.1%	17	17.0%
40-49	10	11.5%	9	11.7%	10	10.0%
50-59	4	4.6%	4	5.2%	5	5.0%
60-69	2	2.3%	0	0.0%	1	1.0%
70+	0	0.0%	2	2.6%	0	0.0%
Unknown	4	4.6%	4	5.2%	11	11.0%
Total	87		77		100	

Gender	2011 % of Total		2010 % of Total		2009 % of Total	
Male	75	86.2%	65	84.4%	81	81.0%
Female	9	10.3%	10	13.0%	11	11.0%
Unknown	3	3.4%	2	2.6%	8	8.0%
Total	87		77		100	

Race	2011 % of Total		2010 % of Total		2009 % of Total	
Asian	2	2.3%	0	0.0%	6	6.0%
Black	32	36.8%	22	28.6%	19	19.0%
Indian	0	0.0%	1	1.3%	0	0.0%
White	50	57.5%	51	66.2%	67	67.0%
Unknown	3	3.4%	3	3.9%	8	8.0%
Total	87		77		100	



FACTS:

- The typical homicide suspect is a white male between the ages of 20-29.
- 2011 saw the largest percentage increases in blacks, males, and between the ages of 10-19.
- In 2011, 14.9% of homicide suspects were of Hispanic ethnicity.

Some incidents involve more than one suspect. This results in totals here not matching total homicides.

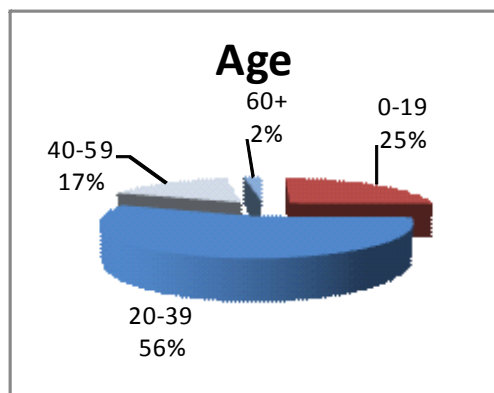
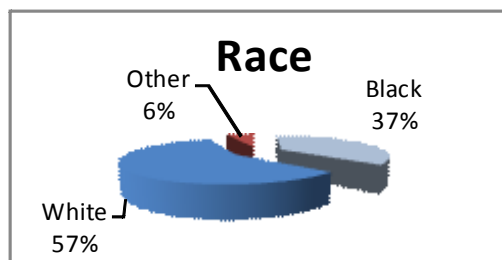
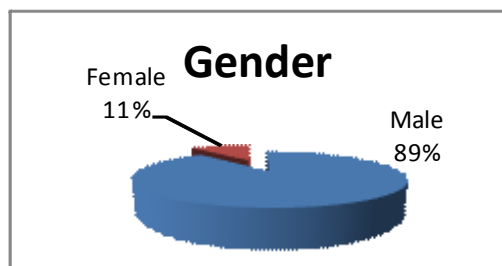

Murder Offenses: Circumstances

	2011		2010		2009	
Argument	16	25.0%	21	34.4%	24	30.8%
Assault LEO	1	1.6%	0	0.0%	1	1.3%
Drug Deal	2	3.1%	1	1.6%	0	0.0%
Gang	1	1.6%	1	1.6%	6	7.7%
Other Felony	2	3.1%	3	4.9%	1	1.3%
Other	19	29.7%	10	16.4%	22	28.2%
Unknown	23	35.9%	25	41.0%	24	30.8%
Total	64		61		78	

More than one circumstance and weapon code can be reported. This results in totals here not matching total homicides.

Murder Offenses: Weapon

- Handguns make up the largest number of weapons used in homicides.
- 2011 saw the largest percentage increase in firearms followed by other.
- 2011 saw the largest percentage decline in blunt objects followed by motor vehicles.

	2011		2010		2009	
Firearm	16	24.2%	6	9.0%	16	19.3%
Handgun	18	27.3%	22	32.8%	29	34.9%
Rifle	2	3.0%	5	7.5%	5	6.0%
Shotgun	3	4.5%	1	1.5%	0	0.0%
Knife	7	10.6%	10	14.9%	9	10.8%
Blunt Object	1	1.5%	5	7.5%	6	7.2%
Motor Vehicle	0	0.0%	4	6.0%	0	0.0%
Personal	9	13.6%	8	11.9%	8	9.6%
Fire	1	1.5%	0	0.0%	0	0.0%
Drugs	1	1.5%	0	0.0%	0	0.0%
Asphyxiation	1	1.5%	2	3.0%	3	3.6%
Other	3	4.5%	0	0.0%	2	2.4%
Unknown	4	6.1%	4	6.0%	5	6.0%
Total	66		67		83	

	2011	2010	2009
Firearms	39	34	0
Knife	7	10	9
Personal	9	8	8
Other	7	11	11
Unknown	4	4	5

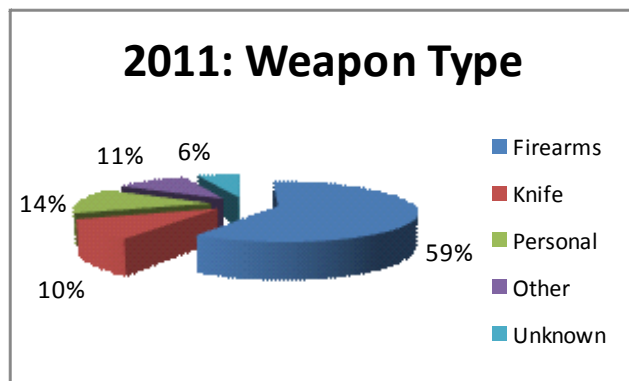

Murder Offenses: Relationship of Victim to Suspect

	2011		2010		2009	
Acquaintance	18	20.7%	22	28.6%	21	21.0%
Babysittee	1	1.1%	0	0.0%	1	1.0%
Boyfriend/Girlfriend	6	6.9%	6	7.8%	3	3.0%
Child of Boyfriend/Girlfriend	2	2.3%	2	2.6%	2	2.0%
Child	1	1.1%	3	3.9%	11	11.0%
Common Law Spouse	1	1.1%	1	1.3%	0	0.0%
Friend	3	3.4%	2	2.6%	2	2.0%
Grandchild	1	1.1%	0	0.0%	0	0.0%
Grandparent	2	2.3%	0	0.0%	0	0.0%
In Law	0	0.0%	0	0.0%	1	1.0%
Neighbor	1	1.1%	0	0.0%	0	0.0%
Other Family	0	0.0%	2	2.6%	2	2.0%
Otherwise Known	11	12.6%	2	2.6%	2	2.0%
Parent	1	1.1%	4	5.2%	2	2.0%
Roommate	0	0.0%	0	0.0%	2	2.0%
Sibling	1	1.1%	1	1.3%	2	2.0%
Spouse	8	9.2%	8	10.4%	7	7.0%
Step Family	0	0.0%	3	3.9%	2	2.0%
Ex-Spouse	0	0.0%	2	2.6%	4	4.0%
Ex-Boyfriend/Girlfriend	0	0.0%	0	0.0%	2	2.0%
Unknown	19	21.8%	15	19.5%	14	14.0%
Stranger	11	12.6%	4	5.2%	20	20.0%
Total	87		77		100	

Murder: Suspect Known to Victim

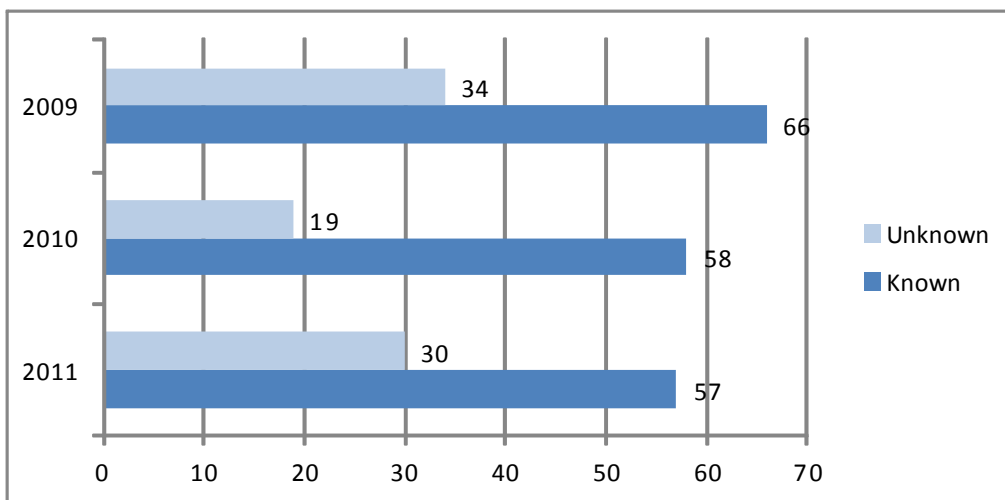

Murder Offenses: Premise Location

	2011		2010		2009	
Parking Lot	0	0.0%	1	1.7%	3	4.0%
City Street	5	7.9%	4	6.7%	4	5.3%
Rural Road	1	1.6%	2	3.3%	2	2.7%
Single Residence	37	58.7%	25	41.7%	46	61.3%
Duplex	2	3.2%	8	13.3%	3	4.0%
Apartment	7	11.1%	9	15.0%	11	14.7%
Hospital	1	1.6%	1	1.7%	0	0.0%
Church	0	0.0%	0	0.0%	1	1.3%
Convenience Store	0	0.0%	1	1.7%	0	0.0%
Specialty Store	0	0.0%	1	1.7%	1	1.3%
Commercial Office	2	3.2%	0	0.0%	0	0.0%
Liquor Store	0	0.0%	1	1.7%	0	0.0%
Tavern/Bar	1	1.6%	2	3.3%	0	0.0%
Restaurant	1	1.6%	0	0.0%	1	1.3%
Hotel/Motel/Inn	0	0.0%	1	1.7%	2	2.7%
Park/Trails	1	1.6%	2	3.3%	0	0.0%
Fields/Woods	3	4.8%	1	1.7%	0	0.0%
Lake/Waterway	0	0.0%	0	0.0%	1	1.3%
Construction Site	1	1.6%	1	1.7%	0	0.0%
Temporary Structure	1	1.6%	0	0.0%	0	0.0%
Total	63		60		75	

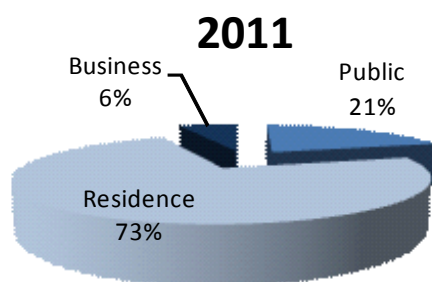

	2011	2010	2009
Public	13	12	11
Residence	46	42	60
Business	4	6	4
Total	63	60	75

Forcible Rape

DEFINITION: The carnal knowledge of a person, forcibly and / or against that person's will; or where the victim is incapable of giving consent because of his / her temporary or permanent mental or physical incapacity including sexual intercourse with a child under 14 years of age.

SUMMARY

841 rapes were reported by law enforcement in 2011.

Rapes accounted for 10.6% of all violent index crimes and 1.2% of all index crimes reported in 2011.

338 rapes were cleared by either an arrest, death of the offender, or refusal by county attorney to prosecute. This shows a clearance rate of 41.1%.

87.3% of the rapes committed in 2011 involved the use of Personal Weapons (Hands, Fists, Feet). Knives and firearms represented 1.1% and 1.3% respectively.

Rapes occurred most often in a residence, 79.6%. While 11.3% were in a public area and 7.3% occurred at a business.

The most common relationship of the victim to the offender for rapes in 2011 was Acquaintance at 32.7% followed by Boyfriend/Girlfriend 12.8%. In 81.0% of the cases, the offender was known to the victim.

Victim Characteristics:

The most common age group of rape victims in 2011 were 10-19 year olds. They made up 46.0% of all rapes. The 20-29 year old group followed with 24.4%.

Females accounted for 99.4% of rape victims. (In Kansas, males can be victims of rape if they are under the age of 14).

Racial breakdowns for rape victims were: White 87.0%, Black 11.1%, Unknown 0.8%, Asian 0.6%, Native Indian 0.5%. Hispanic ethnicity was listed in 10.6% of the victims reported.

Suspect Characteristics:

The most common age group of rape suspects in 2011 were 10-19 year olds. They made up 29.8% of all rape suspects. The 20-29 year old group followed with 28.8%.

Males accounted for 94.0% of rape suspects, unknown 3.9% and females made up 2.2%.

Racial breakdowns for rape suspects were: White 70.4%, Black 21.5%, Unknown 6.3%, Asian 1.9%, Native Indian 0.8%. Hispanic ethnicity was reported in 13.0% of rape suspects.

Rape Offenses By Month

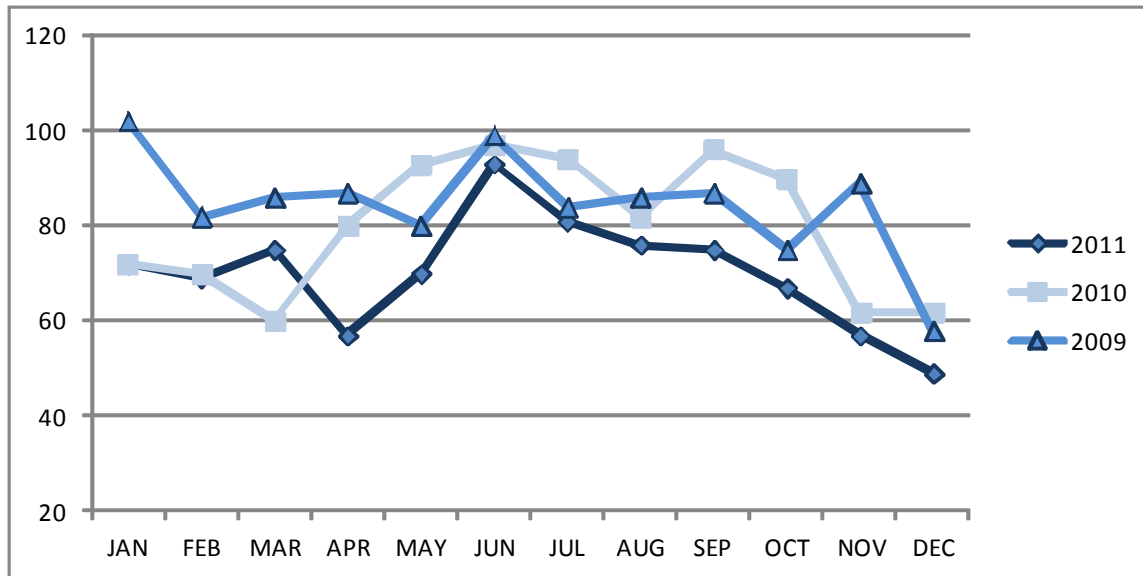

	JAN	FEB	MAR	APR	MAY	JUN	JUL	AUG	SEP	OCT	NOV	DEC
2011	72	69	75	57	70	93	81	76	75	67	57	49
2010	72	70	60	80	93	97	94	82	96	90	62	62
2009	102	82	86	87	80	99	84	86	87	75	89	58

Rape Offenses By Day of the Week

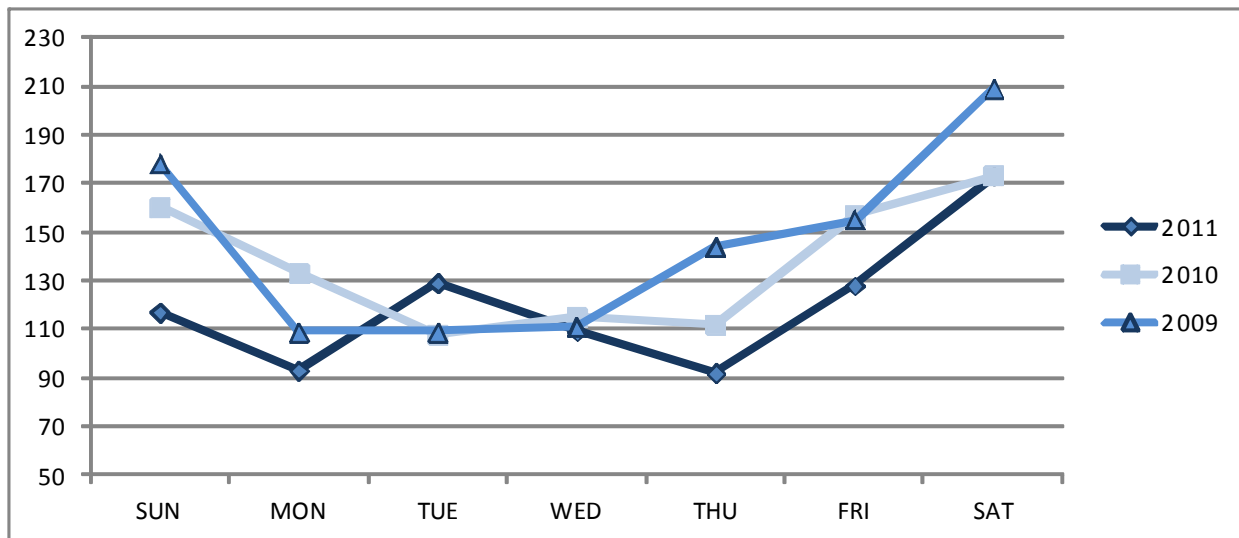

	SUN	MON	TUE	WED	THU	FRI	SAT
2011	117	93	129	109	92	128	173
2010	160	133	108	115	112	157	173
2009	178	109	109	111	144	155	209

Rape Offenses By Time of Day

Time	2011	2010	2009
00:00-01:59	159	210	226
02:00-03:59	95	115	135
04:00-05:59	41	62	66
06:00-07:59	59	37	55
08:00-09:59	91	102	85
10:00-11:59	61	66	86
12:00-13:59	93	89	76
14:00-15:59	40	37	35
16:00-17:59	37	43	44
18:00-19:59	38	36	42
20:00-21:59	72	72	70
22:00-23:59	55	89	95
Total	841	958	1015

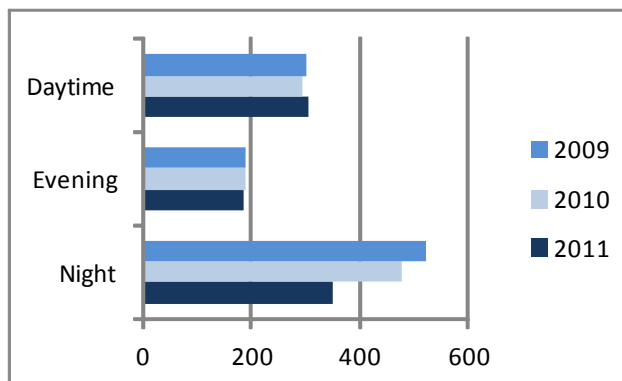

Day—6am to 2pm
 Evening—2pm to 10pm
 Night—10pm to 6am

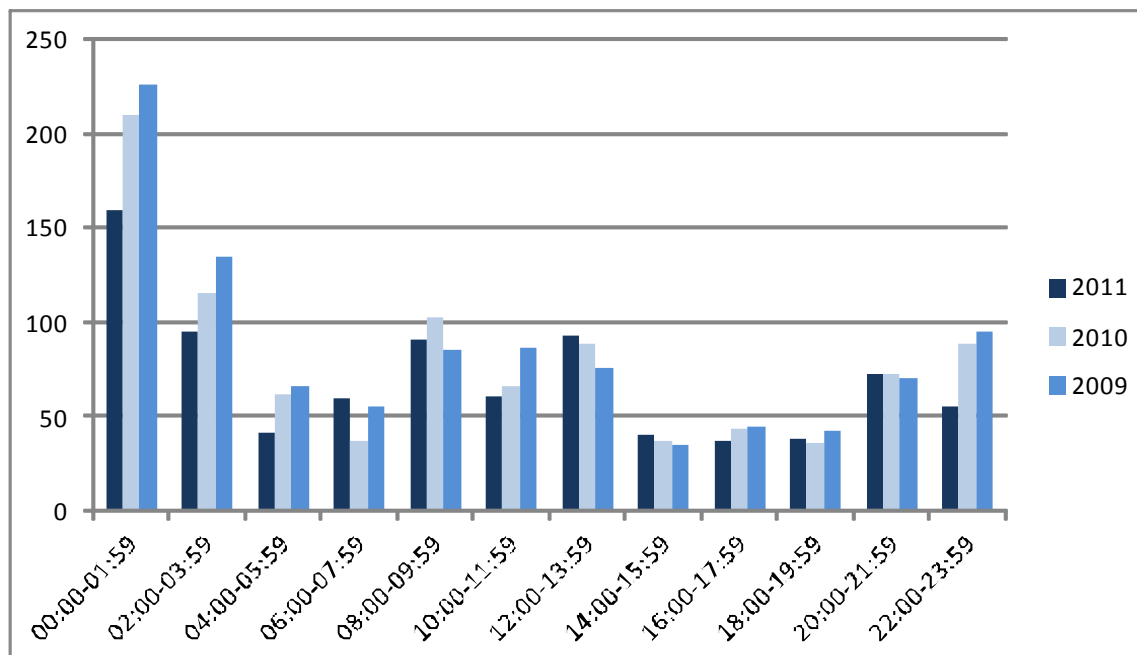
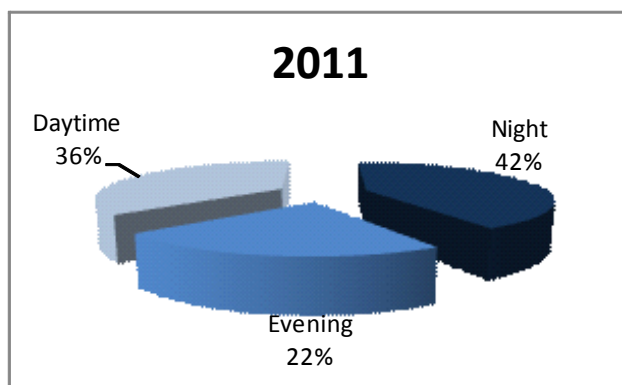

Rape Victims: Age, Sex, Race

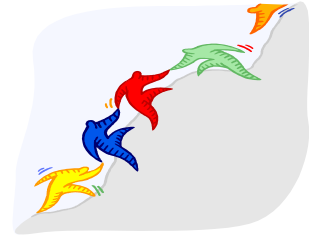

Age	2011 % of Total		2010 % of Total		2009 % of Total	
0-9	67	8.0%	86	9.0%	81	8.0%
10-19	387	46.0%	453	47.3%	478	47.1%
20-29	205	24.4%	228	23.8%	262	25.8%
30-39	94	11.2%	90	9.4%	98	9.7%
40-49	57	6.8%	66	6.9%	62	6.1%
50-59	21	2.5%	24	2.5%	21	2.1%
60-69	6	0.7%	4	0.4%	6	0.6%
70+	4	0.5%	7	0.7%	7	0.7%
Total	841		958		1015	

Gender	2011 % of Total		2010 % of Total		2009 % of Total	
Male	5	0.6%	8	0.8%	12	1.2%
Female	836	99.4%	948	99.0%	1002	98.7%
Unknown	0	0.0%	2	0.2%	1	0.1%
Total	841		958		1015	

Race	2011 % of Total		2010 % of Total		2009 % of Total	
Asian	5	0.6%	8	0.8%	5	0.5%
Black	93	11.1%	82	8.6%	93	9.2%
Indian	4	0.5%	10	1.0%	13	1.3%
White	732	87.0%	855	89.2%	897	88.4%
Unknown	7	0.8%	3	0.3%	7	0.7%
Total	841		958		1015	

FACTS:

- The typical rape victim is a white female between the ages of 10-19.
- 2011 saw the largest percentage increases in blacks, females, and between the ages of 30-39.
- In 2011, 10.6% of rape victims were of Hispanic ethnicity.

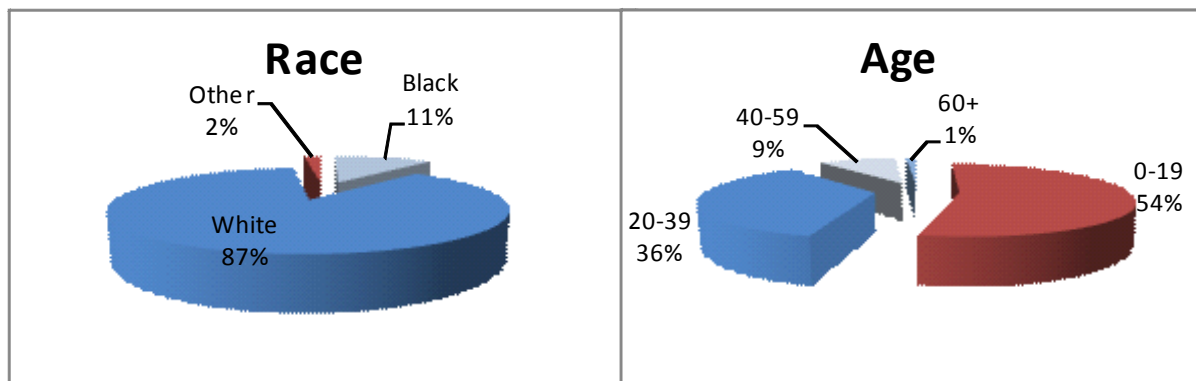

Male rapes occur when the male victim is under 14 years of age.

Rape Suspects: Age, Sex, Race

Age	2011 % of Total		2010 % of Total		2009 % of Total	
0-9	0	0.0%	1	0.1%	1	0.1%
10-19	276	29.8%	311	28.6%	305	26.5%
20-29	267	28.8%	304	28.0%	364	31.7%
30-39	141	15.2%	171	15.7%	184	16.0%
40-49	87	9.4%	117	10.8%	92	8.0%
50-59	38	4.1%	40	3.7%	44	3.8%
60-69	11	1.2%	12	1.1%	18	1.6%
70+	7	0.8%	1	0.1%	2	0.2%
Unknown	99	10.7%	130	12.0%	139	12.1%
Total	926		1087		1149	

Gender	2011 % of Total		2010 % of Total		2009 % of Total	
Male	870	94.0%	1023	94.1%	1068	93.0%
Female	20	2.2%	27	2.5%	41	3.6%
Unknown	36	3.9%	37	3.4%	40	3.5%
Total	926		1087		1149	

Race	2011 % of Total		2010 % of Total		2009 % of Total	
Asian	10	1.1%	7	0.6%	6	0.5%
Black	199	21.5%	212	19.5%	251	21.8%
Indian	7	0.8%	14	1.3%	8	0.7%
White	652	70.4%	781	71.8%	801	69.7%
Unknown	58	6.3%	73	6.7%	83	7.2%
Total	926		1087		1149	

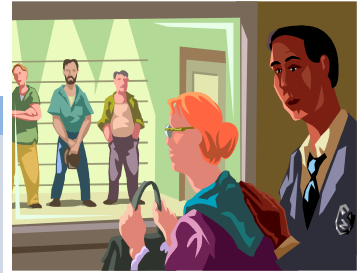

FACTS:

- The typical rape suspect is a white male between the ages of 10-19.
- 2011 saw the largest percentage increases in blacks, males, and between the ages of 10-19.
- In 2011, 13.0% of rape suspects were of Hispanic ethnicity.

Some incidents involve more than one suspect. This results in totals here not matching total rapes.

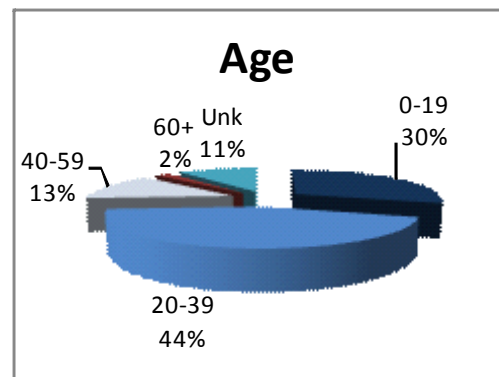
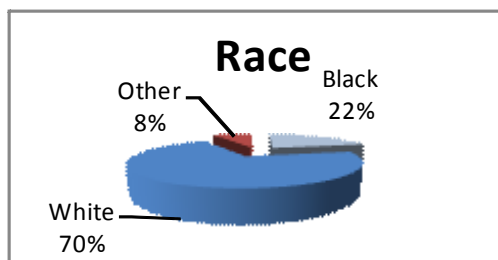
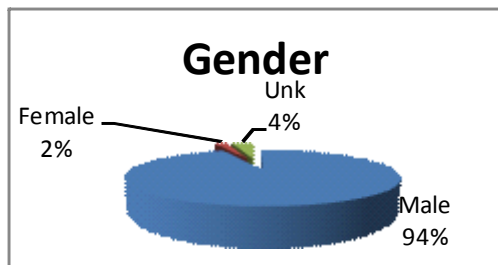

Rape Offenses: Weapon

- Personal weapons make up the largest number of weapons used during a rape.
- 2011 saw the largest percentage increase in personal weapons followed by firearms.
- 2011 saw the largest percentage decline in unknown followed by none.

	2011		2010		2009	
Firearm	3	0.3%	0	0.0%	1	0.1%
Handgun	6	0.7%	4	0.4%	17	1.6%
Rifle	0	0.0%	0	0.0%	0	0.0%
Shotgun	2	0.2%	0	0.0%	1	0.1%
Knife	10	1.1%	14	1.4%	13	1.2%
Blunt Object	3	0.3%	7	0.7%	4	0.4%
Motor Vehicle	0	0.0%	1	0.1%	0	0.0%
Personal	766	87.3%	823	82.9%	853	80.7%
Fire	0	0.0%	0	0.0%	0	0.0%
Drugs	3	0.3%	6	0.6%	6	0.6%
Asphyxiation	1	0.1%	1	0.1%	1	0.1%
Other	23	2.6%	23	2.3%	28	2.6%
Unknown	18	2.1%	61	6.1%	84	7.9%
None	42	4.8%	53	5.3%	49	4.6%
Total	877		993		1057	

More than one weapon can be listed per incident which may result in more weapons reported than rapes.

	2011	2010	2009
Firearms	11	4	19
Knife	10	14	13
Personal	766	823	853
Other	30	38	39
Unknown	18	61	84

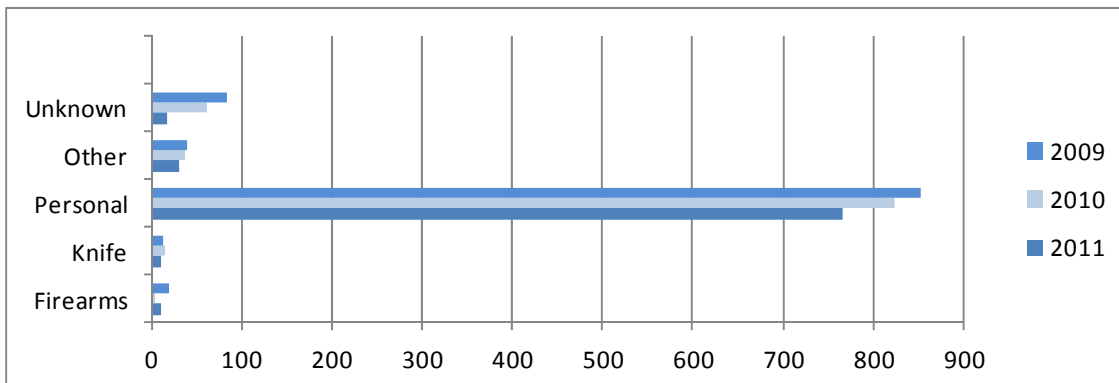
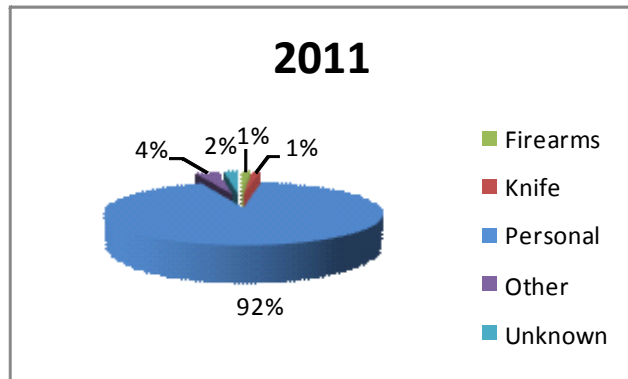

Rape Offenses: Relationship of Victim to Suspect

	2011		2010		2009	
Acquaintance	286	32.7%	299	29.9%	350	32.7%
Babysittee	2	0.2%	3	0.3%	2	0.2%
Boyfriend/Girlfriend	112	12.8%	125	12.5%	116	10.8%
Child of Boyfriend/Girlfriend	6	0.7%	12	1.2%	8	0.7%
Child	30	3.4%	29	2.9%	27	2.5%
Common Law Spouse	6	0.7%	3	0.3%	3	0.3%
Co-Worker	4	0.5%	5	0.5%	4	0.4%
BF/GF of Suspect's Parent	2	0.2%	2	0.2%	0	0.0%
Employer/Employee	1	0.1%	1	0.1%	4	0.4%
Friend	54	6.2%	85	8.5%	58	5.4%
Foster Family	1	0.1%	2	0.2%	1	0.1%
Grandchild	4	0.5%	3	0.3%	5	0.5%
Grandparent	0	0.0%	0	0.0%	1	0.1%
In Law	2	0.2%	1	0.1%	3	0.3%
Neighbor	11	1.3%	7	0.7%	5	0.5%
Other Family	22	2.5%	25	2.5%	37	3.5%
Otherwise Known	59	6.8%	62	6.2%	75	7.0%
Parent	2	0.2%	1	0.1%	0	0.0%
Roommate	5	0.6%	6	0.6%	9	0.8%
Sibling	15	1.7%	8	0.8%	18	1.7%
Spouse	24	2.7%	19	1.9%	34	3.2%
Step Family	19	2.2%	34	3.4%	30	2.8%
Ex-Spouse	5	0.6%	9	0.9%	8	0.7%
Ex-Boyfriend/Girlfriend	35	4.0%	31	3.1%	41	3.8%
Unknown	94	10.8%	125	12.5%	121	11.3%
Stranger	73	8.4%	104	10.4%	110	10.3%
Total	874		1001		1070	

Suspect Known to Victim

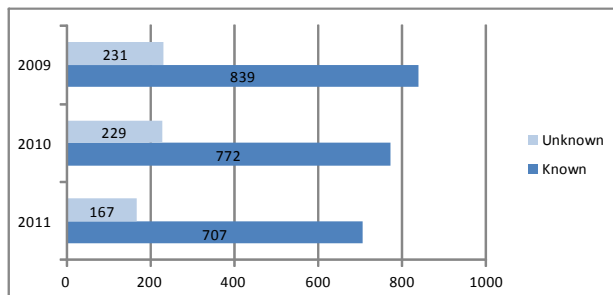

Spouse/Dating/Formal Relationship

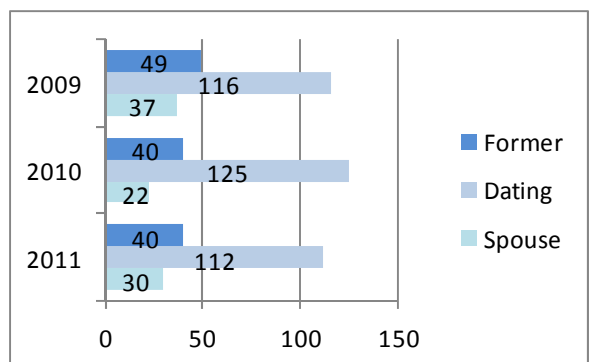

Rape Offenses: Premise Location

	2011		2010		2009	
Parking Lot	16	1.9%	6	0.6%	11	1.1%
City Street/Alley	27	3.2%	48	5.0%	51	5.0%
Rural Road/Highway	6	0.7%	17	1.8%	15	1.5%
Abandon Structure	2	0.2%	2	0.2%	3	0.3%
Single Residence	485	57.7%	548	57.2%	593	58.4%
Duplex/Apartment	167	19.9%	192	20.0%	199	19.6%
Nursing Home/Hospital	17	2.0%	11	1.1%	10	1.0%
Dormitory	6	0.7%	15	1.6%	16	1.6%
College/University	1	0.1%	3	0.3%	7	0.7%
Public/Private School	7	0.8%	3	0.3%	6	0.6%
Church	0	0.0%	0	0.0%	1	0.1%
Govt Building	6	0.7%	7	0.7%	7	0.7%
Bank	0	0.0%	0	0.0%	2	0.2%
Drug Store/Dr Office	1	0.1%	2	0.2%	0	0.0%
Commercial Office	5	0.6%	4	0.4%	7	0.7%
Retail Store	3	0.4%	6	0.6%	8	0.8%
Tavern/Bar	4	0.5%	7	0.7%	6	0.6%
Restaurant	1	0.1%	3	0.3%	2	0.2%
Hotel/Motel/Inn	35	4.2%	35	3.7%	25	2.5%
Park/Trails	32	3.8%	28	2.9%	16	1.6%
Fields/Woods	6	0.7%	2	0.2%	8	0.8%
Lake/Waterway	3	0.4%	5	0.5%	0	0.0%
Temporary Structure	0	0.0%	0	0.0%	2	0.2%
Recreational Facility	5	0.6%	1	0.1%	1	0.1%
Other	6	0.7%	13	1.4%	19	1.9%
Total	841		958		1015	

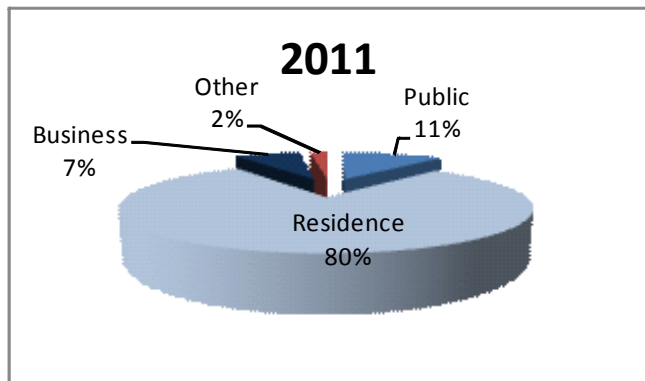

	2011	2010	2009
Public	95	107	102
Residence	669	758	812
Business	61	72	63
Other	16	21	38
Total	841	958	1015

Robbery

DEFINITION: The taking, or attempting to take, anything of value under confrontational circumstances from the control, custody, or care of another person by force or threat of force or violence and / or by putting the victim in fear of immediate harm.

SUMMARY

869 robberies were reported by law enforcement in 2011.

Robberies accounted for 10.9% of all violent index crimes and 1.2% of all index crimes.

222 robberies were cleared by either an arrest, death of the offender, or refusal by county attorney to prosecute. This shows a clearance rate of 25.6%.

40.9% of the robberies committed in 2011 involved the use of Personal Weapons (Hands, Fists, Feet). Firearms and Knives represented 36.2% and 10.4% respectively.

Robberies are evenly distributed between residence (34.4%), public (29.8%), and business (34.4%).

The property loss attributed to robberies in 2011 amounted to \$1,119,962 which was a decrease of 26.4% from the over \$1.5 million dollars reported in 2010. Cash accounted for 50.3% of total property loss followed by vehicles at 28.9%.

Victim Characteristics:

Victims can be individuals or businesses. By definition, at least one victim in each incident must be an individual.

The most common age group of individual robbery victims in 2011 were 20-29 year olds. They made up 40.6% of all robberies.

Males accounted for 60.4% of individual robbery victims.

Racial breakdowns for robbery victims were: White 77.8%, Black 18.3%, Asian 2.7%, Native Indian 0.7% and Unknown 0.5%. Hispanic ethnicity was reported in 11.9% of the victims reported.

Suspect Characteristics:

The most common age group of robbery suspects in 2011 were 20-29 year olds. They made up 36.2% of all robbery suspects.

Males accounted for 84.0% of robbery suspects, females 10.1% and unknown made up 5.9%.

Racial breakdowns for robbery suspects were: Black 51.6%, White 38.3%, Unknown 9.2%, Asian 0.6%, Native Indian 0.3%. Hispanic ethnicity was reported in 8.6% of robbery suspects.

Robbery Offenses By Month

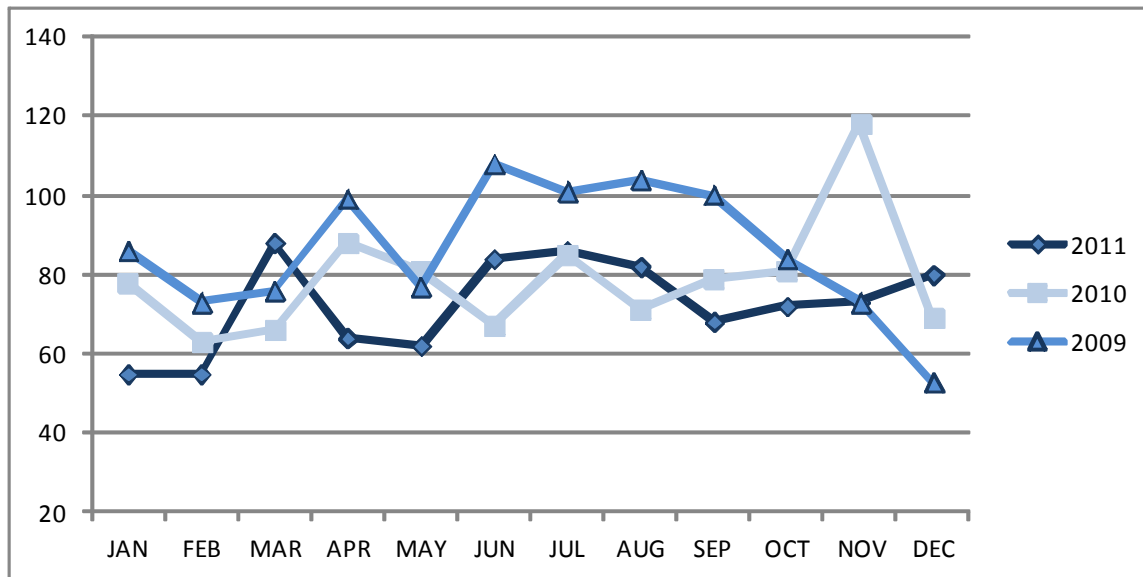

	JAN	FEB	MAR	APR	MAY	JUN	JUL	AUG	SEP	OCT	NOV	DEC
2011	55	55	88	64	62	84	86	82	68	72	73	80
2010	78	63	66	88	81	67	85	71	79	81	118	69
2009	86	73	76	99	77	108	101	104	100	84	73	53

Robbery Offenses By Day of the Week

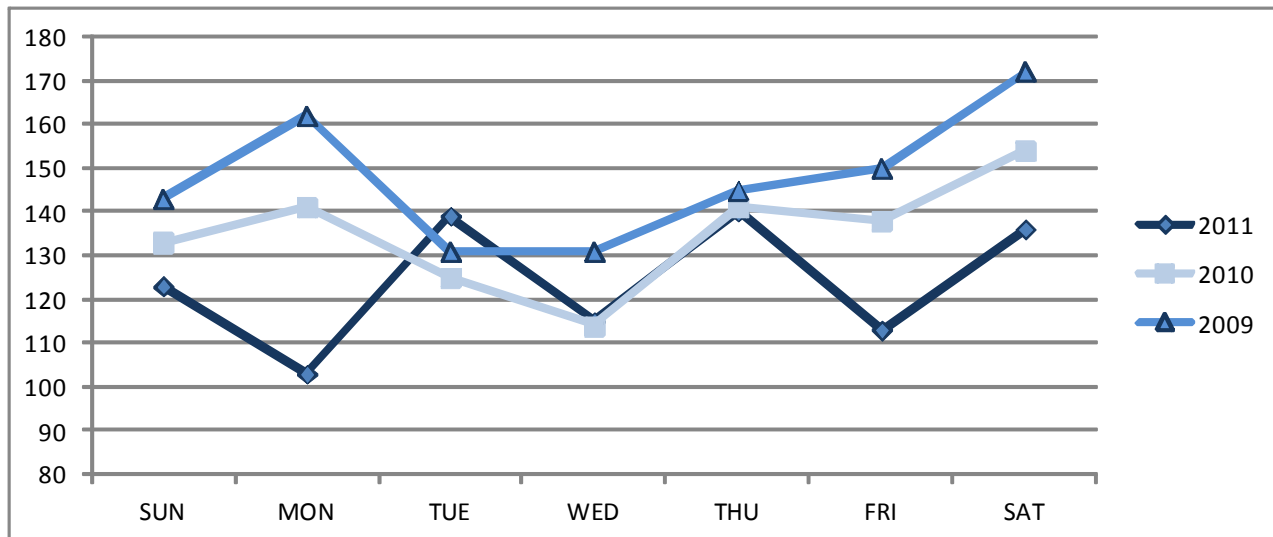

Due to staffing and budgetary constraints, the 2009 data for November and December is incomplete. This explains the drastic drop for those two months.

	SUN	MON	TUE	WED	THU	FRI	SAT
2011	123	103	139	115	140	113	136
2010	133	141	125	114	141	138	154
2009	143	162	131	131	145	150	172

Robbery Offenses By Time of Day

Time	2011	2010	2009
00:00-01:59	97	112	135
02:00-03:59	108	141	151
04:00-05:59	69	84	86
06:00-07:59	72	80	86
08:00-09:59	124	106	110
10:00-11:59	121	122	117
12:00-13:59	67	57	71
14:00-15:59	21	31	29
16:00-17:59	32	37	31
18:00-19:59	36	35	48
20:00-21:59	67	70	91
22:00-23:59	55	71	79
Total	869	946	1034

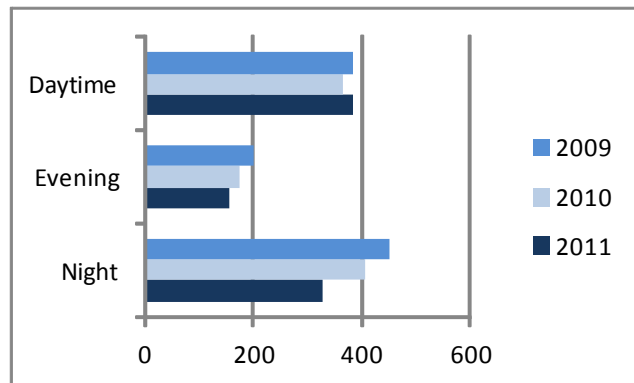

Day—6am to 2pm
 Evening—2pm to 10pm
 Night—10pm to 6am

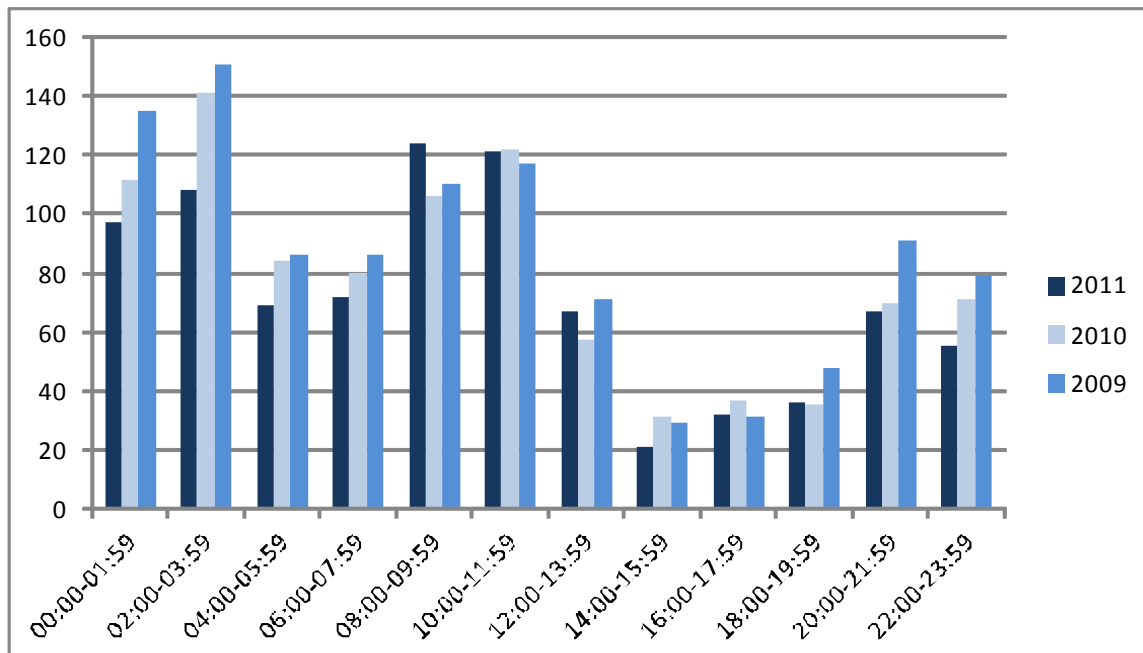
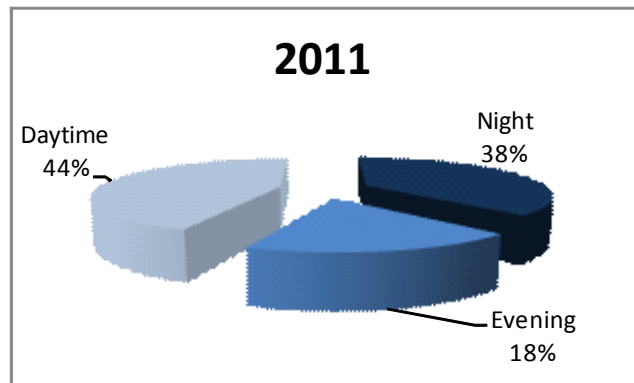

Robbery Victims: Age, Sex, Race

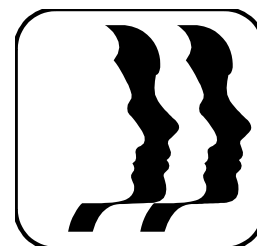

Age	2011 % of Total		2010 % of Total		2009 % of Total	
0-9	32	2.7%	36	2.6%	48	3.3%
10-19	168	14.1%	266	19.4%	251	17.1%
20-29	483	40.6%	476	34.8%	539	36.7%
30-39	162	13.6%	206	15.0%	225	15.3%
40-49	155	13.0%	172	12.6%	199	13.6%
50-59	116	9.7%	126	9.2%	110	7.5%
60-69	37	3.1%	49	3.6%	43	2.9%
70+	27	2.3%	26	1.9%	41	2.8%
Unknown	11	0.9%	12	0.9%	12	0.8%
Total	1191		1369		1468	

Gender	2011 % of Total		2010 % of Total		2009 % of Total	
Male	719	60.4%	824	60.2%	895	61.0%
Female	467	39.2%	540	39.4%	570	38.8%
Unknown	5	0.4%	5	0.4%	3	0.2%
Total	1191		1369		1468	

Race	2011 % of Total		2010 % of Total		2009 % of Total	
Asian	32	2.7%	33	2.4%	53	3.6%
Black	218	18.3%	215	15.7%	248	16.9%
Indian	8	0.7%	7	0.5%	13	0.9%
White	927	77.8%	1099	80.3%	1146	78.1%
Unknown	6	0.5%	15	1.1%	8	0.5%
Total	1191		1369		1468	

Victim Type	2011 % of Total		2010 % of Total		2009 % of Total	
Government	0	0.0%	1	0.1%	3	0.2%
Financial	24	1.7%	19	1.2%	21	1.2%
Business	199	14.1%	220	13.7%	255	14.6%
Individual	1191	84.2%	1369	85.1%	1468	84.0%
Total	1414		1609		1747	

FACTS:

- The typical robbery victim is a white male between the ages of 20-29.
- In 2011, 11.9% of robbery victims listed as Hispanic ethnicity.
- In 2011, 22.9% of the incidents reported were businesses; 2.8% were financial institutions.
- In 2011, 14.1% of victims reported were businesses; 1.7% were financial institutions.

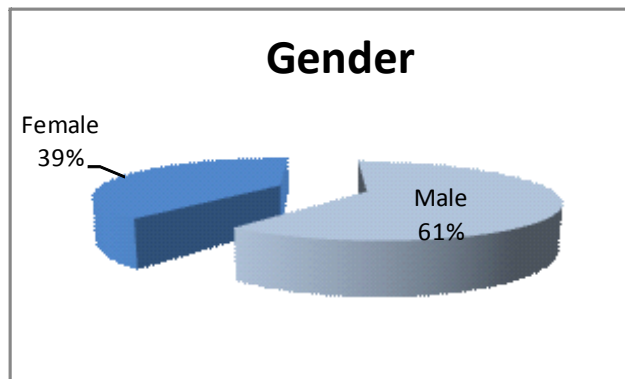
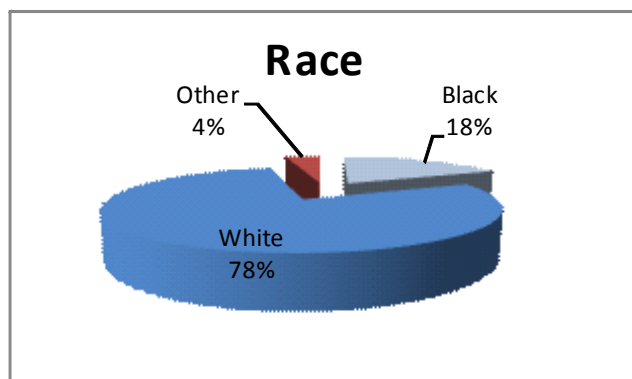

Robbery Suspects: Age, Sex, Race

Age	2011 % of Total		2010 % of Total		2009 % of Total	
0-9	0	0.0%	1	0.1%	0	0.0%
10-19	216	14.5%	296	18.5%	306	17.5%
20-29	540	36.2%	596	37.2%	609	34.8%
30-39	193	12.9%	165	10.3%	212	12.1%
40-49	87	5.8%	78	4.9%	77	4.4%
50-59	29	1.9%	27	1.7%	36	2.1%
60-69	3	0.2%	5	0.3%	9	0.5%
70+	1	0.1%	0	0.0%	1	0.1%
Unknown	424	28.4%	434	27.1%	499	28.5%
Total	1493		1602		1749	

Gender	2011 % of Total		2010 % of Total		2009 % of Total	
Male	1254	84.0%	1371	85.6%	1505	86.0%
Female	151	10.1%	161	10.0%	143	8.2%
Unknown	88	5.9%	70	4.4%	101	5.8%
Total	1493		1602		1749	

Race	2011 % of Total		2010 % of Total		2009 % of Total	
Asian	9	0.6%	5	0.3%	8	0.5%
Black	771	51.6%	749	46.8%	962	55.0%
Indian	4	0.3%	5	0.3%	5	0.3%
White	572	38.3%	737	46.0%	624	35.7%
Unknown	137	9.2%	106	6.6%	150	8.6%
Total	1493		1602		1749	



FACTS:

- The typical robbery suspect is a black male between the ages of 20-29.
- 2011 saw the largest increases in blacks, males, and between the ages of 30-39.
- In 2011, 8.6% of robbery suspects listed Hispanic ethnicity.

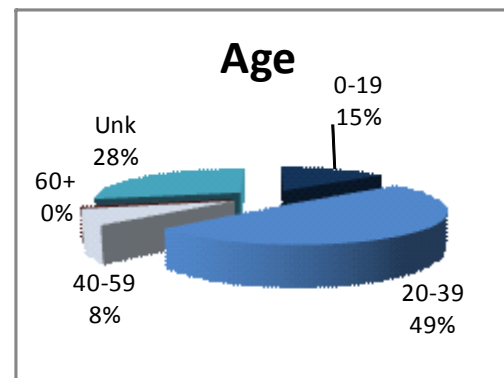
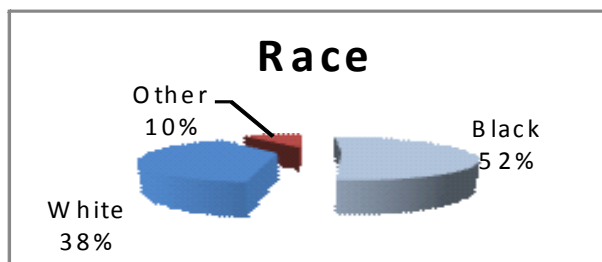
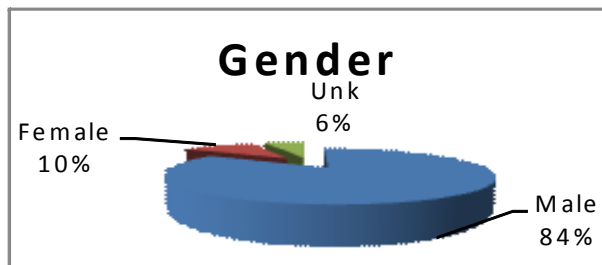

Robbery Offenses: Weapon

- Personal weapons make up the largest number of weapons used in robberies.
- 2011 saw the largest percentage increase in personal weapons followed by knives.
- 2011 saw the largest percentage decline in handguns followed by unknown.

	2011		2010		2009	
Firearm	51	5.0%	51	4.6%	61	5.0%
Handgun	296	29.1%	340	30.9%	430	35.0%
Rifle	8	0.8%	13	1.2%	3	0.2%
Shotgun	13	1.3%	20	1.8%	28	2.3%
Knife	106	10.4%	103	9.3%	114	9.3%
Blunt Object	52	5.1%	58	5.3%	49	4.0%
Motor Vehicle	2	0.2%	4	0.4%	4	0.3%
Personal	415	40.8%	417	37.8%	442	36.0%
Fire	0	0.0%	0	0.0%	1	0.1%
Drugs	0	0.0%	0	0.0%	0	0.0%
Asphyxiation	1	0.1%	0	0.0%	2	0.2%
Other	22	2.2%	29	2.6%	34	2.8%
Unknown	32	3.1%	49	4.4%	40	3.3%
None	18	1.8%	18	1.6%	20	1.6%
Total	1016		1102		1228	

More than one weapon can be listed per incident which may result in more weapons reported than robberies.

	2011	2010	2009
Firearms	368	424	522
Knife	106	103	114
Personal	415	417	442
Other	77	91	90
Unknown	32	49	40

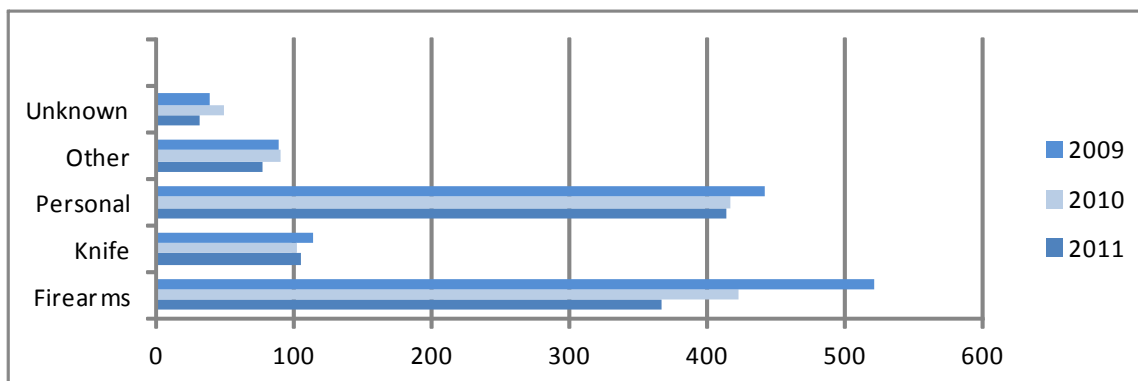
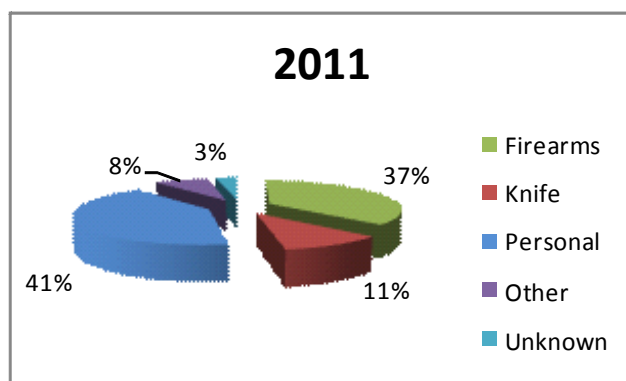

Robbery Offenses: Premise Location

	2011		2010		2009	
Parking Lot	32	3.7%	33	3.5%	50	4.8%
City Street/Alley	198	22.8%	180	19.0%	224	21.7%
Rural Road/Highway	8	0.9%	11	1.2%	15	1.5%
Abandon Structure	1	0.1%	2	0.2%	0	0.0%
Single Residence	156	18.0%	193	20.4%	207	20.0%
Duplex/Apartment	143	16.5%	145	15.3%	111	10.7%
Nursing Home/Hospital	3	0.3%	3	0.3%	3	0.3%
Dormitory	0	0.0%	0	0.0%	3	0.3%
College/University	1	0.1%	1	0.1%	6	0.6%
Public/Private School	1	0.1%	6	0.6%	4	0.4%
Church	4	0.5%	3	0.3%	1	0.1%
Govt Building/Jail	3	0.3%	5	0.5%	5	0.5%
Bank	37	4.3%	28	3.0%	27	2.6%
Drug Store/Dr Office	4	0.5%	3	0.3%	3	0.3%
Commercial Office	12	1.4%	13	1.4%	20	1.9%
Convenience Store	80	9.2%	85	9.0%	72	7.0%
Department Store	23	2.6%	30	3.2%	23	2.2%
Grocery Store	8	0.9%	12	1.3%	15	1.5%
Specialty Store/Mall	38	4.4%	32	3.4%	67	6.5%
Liquor Store	13	1.5%	13	1.4%	19	1.8%
Tavern/Bar	17	2.0%	21	2.2%	22	2.1%
Restaurant	41	4.7%	62	6.6%	66	6.4%
Hotel/Motel/Inn	21	2.4%	35	3.7%	30	2.9%
Park/Trails	19	2.2%	12	1.3%	25	2.4%
Fields/Woods	2	0.2%	4	0.4%	2	0.2%
Car Wash	0	0.0%	2	0.2%	1	0.1%
Temporary Structure	0	0.0%	0	0.0%	1	0.1%
Recreational Facility	0	0.0%	0	0.0%	4	0.4%
Other	4	0.5%	12	1.3%	8	0.8%
Total	869		946		1034	

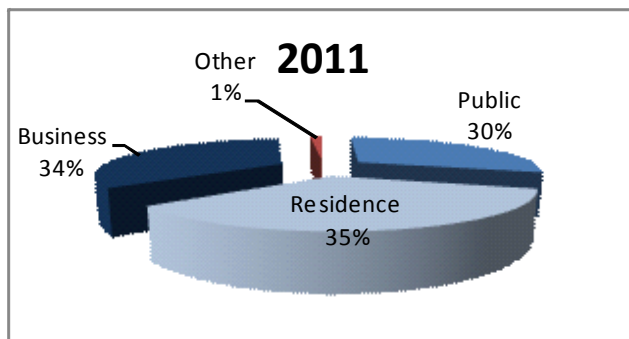

	2011	2010	2009
Public	259	240	320
Residence	299	338	323
Business	299	343	369
Other	12	25	22
Total	869	946	1034

Robbery Offenses: Property Loss

	2011		2010		2009	
Cash/Currency	\$563,830.00	50.34%	\$ 726,672.00	47.76%	\$ 536,798.00	43.60%
Gift/Phone Cards	\$212.00	0.02%	\$ 697.00	0.05%	\$ 266.00	0.02%
Jewelry	\$62,207.00	5.55%	\$ 327,943.00	21.55%	\$ 62,546.00	5.08%
Clothing	\$11,372.00	1.02%	\$ 19,016.00	1.25%	\$ 11,228.00	0.91%
Vehicle	\$323,401.00	28.88%	\$ 303,976.00	19.98%	\$ 460,802.00	37.43%
Computer/Office Equip	\$32,596.00	2.91%	\$ 30,596.00	2.01%	\$ 27,229.00	2.21%
Electronic Equipment	\$32,548.00	2.91%	\$ 55,286.00	3.63%	\$ 45,002.00	3.66%
Cell Phones	\$40,221.00	3.59%	\$ 33,369.00	2.19%	\$ 30,986.00	2.52%
Firearms/Weapons	\$6,985.00	0.62%	\$ 4,805.00	0.32%	\$ 10,179.00	0.83%
Household Goods	\$600.00	0.05%	\$ 643.00	0.04%	\$ 692.00	0.06%
Alcohol/Tobacco	\$19,281.00	1.72%	\$ 1,941.00	0.13%	\$ 2,878.00	0.23%
Food/Drink	\$1,138.00	0.10%	\$ 305.00	0.02%	\$ 821.00	0.07%
Health & Beauty	\$209.00	0.02%	\$ 673.00	0.04%	\$ 29,351.00	2.38%
Drugs	\$10,126.00	0.90%	\$ 5,769.00	0.38%	\$ 5,174.00	0.42%
Keys	\$1,778.00	0.16%	\$ 1,692.00	0.11%	\$ 379.00	0.03%
Bicycle/ Bike Parts	\$1,544.00	0.14%	\$ 2,355.00	0.15%	\$ 1,395.00	0.11%
Other	\$11,914.00	1.06%	\$ 5,790.00	0.38%	\$ 5,325.00	0.43%
	\$1,119,962.00		\$ 1,521,528.00		\$ 1,231,051.00	

Robbery Offenses: Property Loss Top 10

2011		2010		2009	
Currency	\$563,830.00	Currency	\$ 726,672.00	Currency	\$ 536,798.00
Vehicle	\$323,401.00	Jewelry	\$ 327,943.00	Vehicle	\$ 460,802.00
Jewelry	\$62,207.00	Vehicle	\$ 303,976.00	Jewelry	\$ 62,546.00
Cell Phones	\$40,221.00	Electronics	\$ 55,286.00	Electronics	\$ 45,002.00
Computer/Office	\$32,596.00	Cell Phones	\$ 33,369.00	Cell Phones	\$ 30,986.00
Electronics	\$32,548.00	Computer/Office	\$ 30,596.00	Health & Beauty	\$ 29,351.00
Alcohol/Tobacco	\$19,281.00	Clothing	\$ 19,016.00	Computer/Office	\$ 27,229.00
Other	\$11,914.00	Other	\$ 5,790.00	Clothing	\$ 11,228.00
Clothing	\$11,372.00	Drugs	\$ 5,769.00	Weapons	\$ 10,179.00
Drugs	\$10,126.00	Weapons	\$ 4,805.00	Other	\$ 5,325.00
Total	\$1,107,496.00		\$1,513,222.00		\$1,219,446.00

These top 10 categories make up over 98% of the total property loss each year.

Aggravated Assault/Battery

DEFINITION: An unlawful attack by one person upon another wherein the offender uses a weapon, or displays it in a threatening manner, or the victim suffers obvious severe or aggravated bodily injury involving apparent broken bones, loss of teeth, possible internal injury, severe laceration, or loss of consciousness.

SUMMARY

6,159 aggravated assaults/battery were reported by law enforcement in 2011.

Aggravated assaults/battery accounted for 77.6% of all violent index crimes and 9.3% of all index crimes.

2,648 aggravated assaults/battery were cleared by either an arrest, death of the offender, or refusal by county attorney to prosecute. This shows a clearance rate of 56.9%.

27.2% of the aggravated assaults/battery committed in 2011 involved the use of Personal Weapons (Hands, Fists, Feet). Firearms and Knives represented 22.3% and 18.6% respectively.

Aggravated assaults/battery occurred most often in a residence, 62.0%. While 22.6% were in a public area and 11.0% occurred at a business.

The most common relationship of the victim to the offender for aggravated assaults/battery in 2011 was Stranger at 17.3% followed by Acquaintance at 16.3%. In 68.9% of the cases, the victim knew the offender.

Victim Characteristics:

The most common age group of aggravated assaults/battery victims in 2011 were 20-29 year olds. They made up 30.0% of all robberies.

Males accounted for 59.0% of aggravated assaults/battery victims.

Racial breakdowns for robbery victims were: White 76.4%, Black 20.7%, Asian 1.0%, Native Indian 0.8% and Unknown 1.1%. Hispanic ethnicity was reported in 11.9% of the victims reported.

Suspect Characteristics:

The most common age group of aggravated assault/battery suspects in 2011 were 20-29 year olds. They made up 33.1% of all aggravated assault/battery suspects.

Males accounted for 75.1% of aggravated assault/battery suspects, females 20.9% and unknown made up 4.0%.

Racial breakdowns for aggravated assault/battery suspects were: White 68.1%, Black 24.3%, Unknown 5.4%, Asian 1.1%, Native Indian 1.1%. Hispanic ethnicity was reported in 12.3% of aggravated assaults/battery suspects.

Aggravated Assault/Battery Offenses By Month

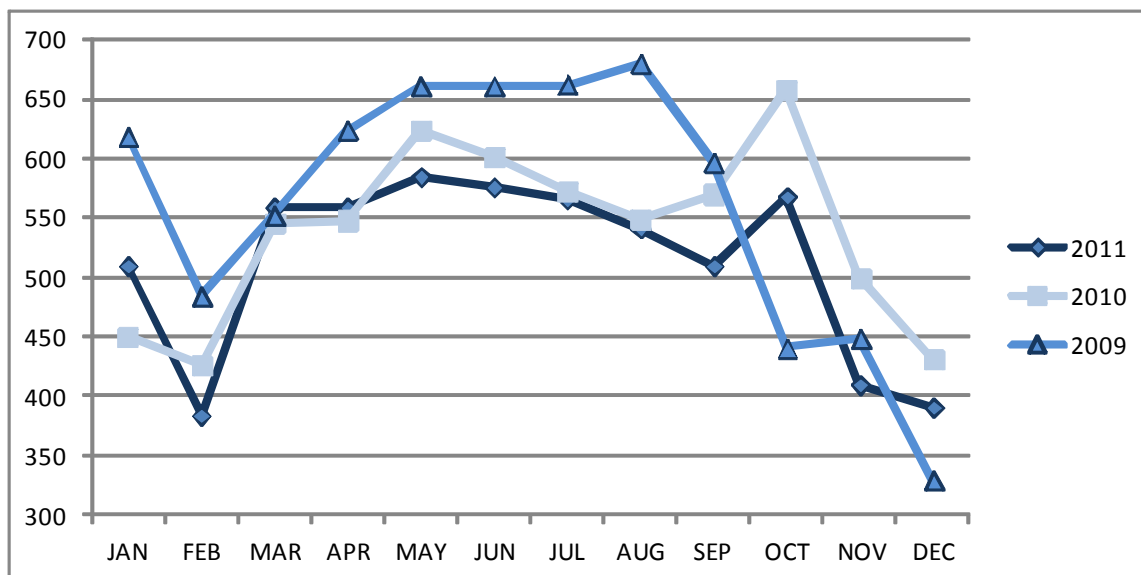

	JAN	FEB	MAR	APR	MAY	JUN	JUL	AUG	SEP	OCT	NOV	DEC
2011	510	384	559	559	585	576	566	541	510	568	410	391
2010	450	426	546	548	624	601	572	549	570	658	499	431
2009	618	484	552	624	661	661	662	680	597	441	449	330

Aggravated Assault/Battery Offenses By Day of the Week

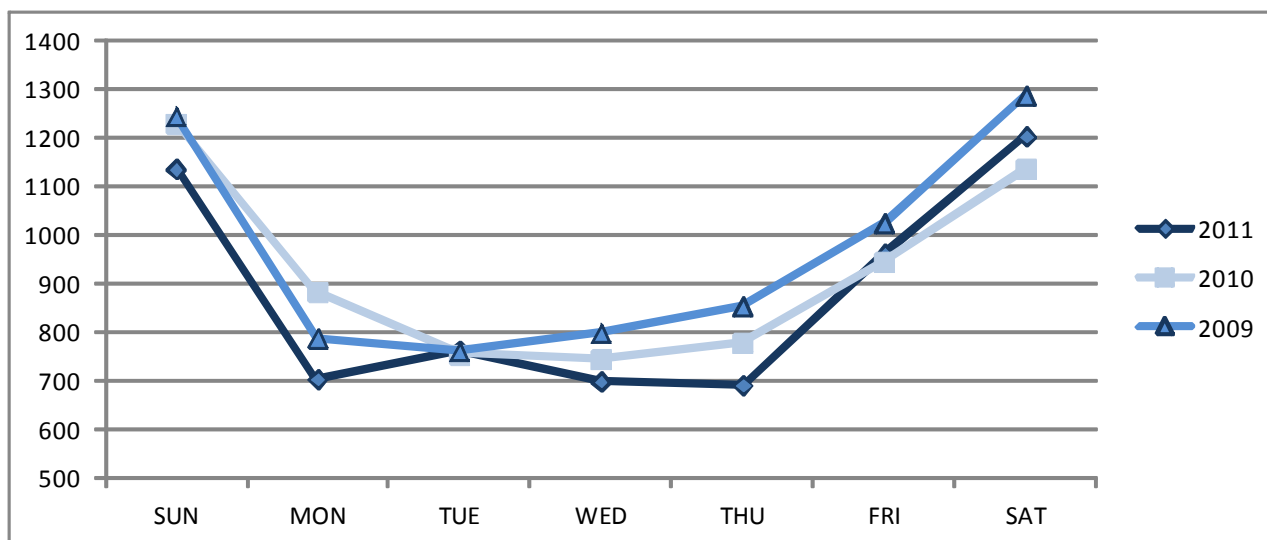

	SUN	MON	TUE	WED	THU	FRI	SAT
2011	1136	704	764	699	692	961	1203
2010	1231	884	756	745	778	944	1136
2009	1244	789	761	799	854	1025	1287

Aggravated Assault/Battery Offenses By Time of Day

Time	2011	2010	2009
00:00-01:59	817	913	979
02:00-03:59	778	847	858
04:00-05:59	428	451	468
06:00-07:59	361	396	341
08:00-09:59	546	549	619
10:00-11:59	562	580	619
12:00-13:59	500	532	501
14:00-15:59	326	339	323
16:00-17:59	451	395	495
18:00-19:59	418	460	520
20:00-21:59	468	531	514
22:00-23:59	504	481	522
Total	6159	6474	6759

Day—6am to 2pm
 Evening—2pm to 10pm
 Night—10pm to 6am

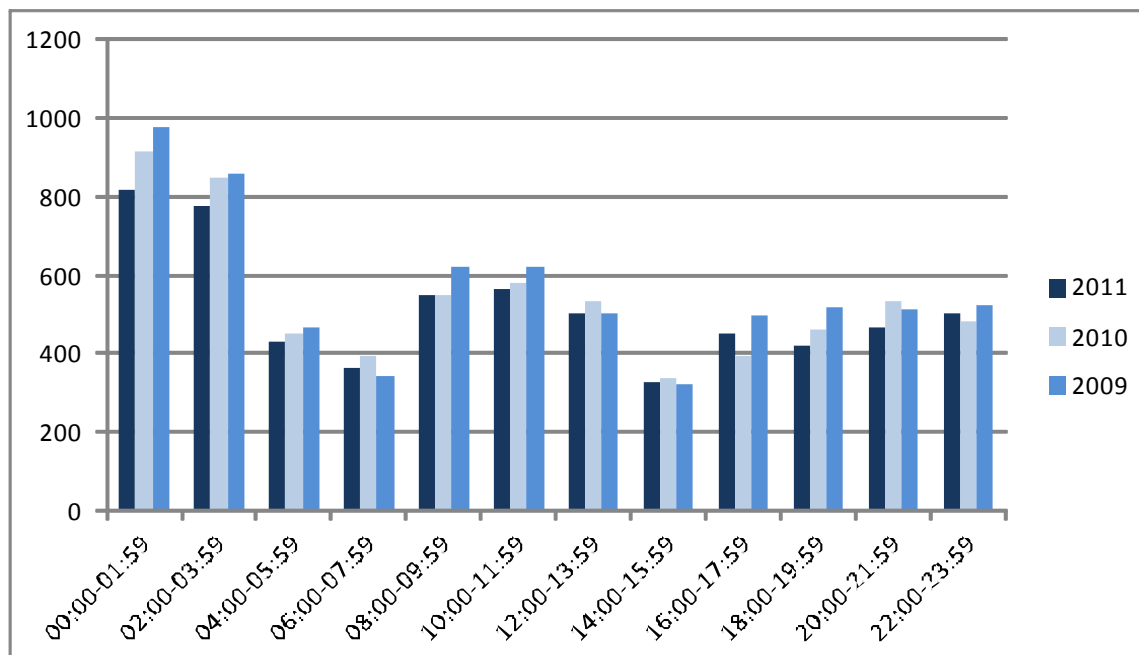
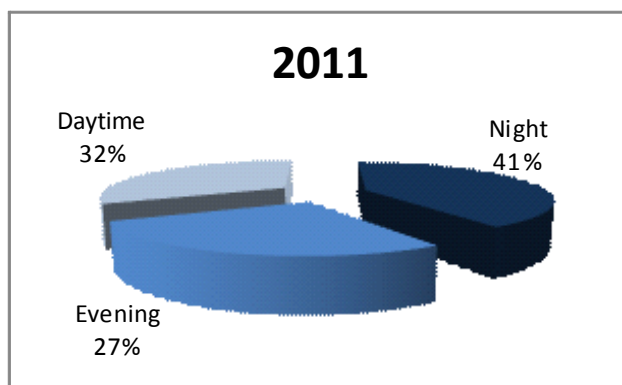
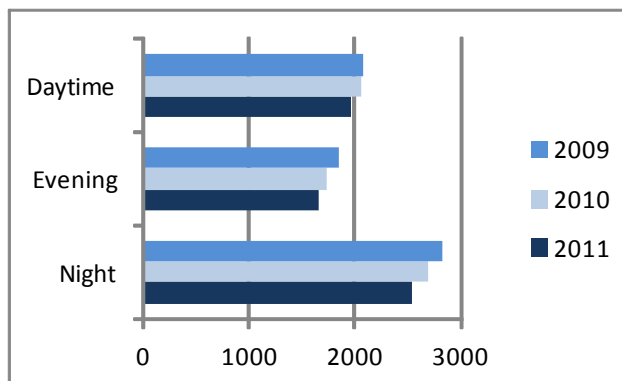

Aggravated Assault Victims: Age, Sex, Race

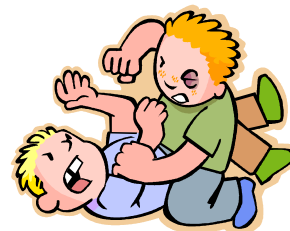

Age	2011 % of Total		2010 % of Total		2009 % of Total	
0-9	651	10.6%	577	8.9%	622	9.2%
10-19	1126	18.3%	1370	21.2%	1495	22.1%
20-29	1848	30.0%	2036	31.4%	2117	31.3%
30-39	1099	17.8%	1101	17.0%	1133	16.8%
40-49	753	12.2%	760	11.7%	792	11.7%
50-59	440	7.1%	383	5.9%	352	5.2%
60-69	118	1.9%	114	1.8%	107	1.6%
70+	35	0.6%	38	0.6%	45	0.7%
Unknown	89	1.4%	95	1.5%	96	1.4%
Total	6159		6474		6759	

Gender	2011 % of Total		2010 % of Total		2009 % of Total	
Male	3632	59.0%	3858	59.6%	4135	61.2%
Female	2503	40.6%	2594	40.1%	2592	38.3%
Unknown	24	0.4%	22	0.3%	32	0.5%
Total	6159		6474		6759	

Race	2011 % of Total		2010 % of Total		2009 % of Total	
Asian	61	1.0%	43	0.7%	82	1.2%
Black	1274	20.7%	1255	19.4%	1385	20.5%
Indian	52	0.8%	55	0.8%	68	1.0%
White	4703	76.4%	5072	78.3%	5163	76.4%
Unknown	69	1.1%	49	0.8%	61	0.9%
Total	6159		6474		6759	

FACTS:

- The typical aggravated assault victim is a white male between the ages of 20-29.
- 2011 saw the largest increases of victims in blacks, females, and between the ages of 30-39.
- In 2011, 11.9% of aggravated assault victims were of Hispanic ethnicity.

Gender



Race

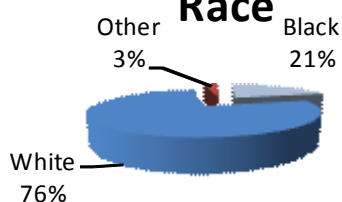

Age

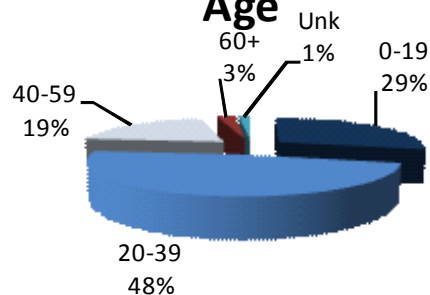

Aggravated Assault Suspects: Age, Sex, Race

Age	2011 % of Total		2010 % of Total		2009 % of Total	
0-9	11	0.2%	11	0.2%	16	0.2%
10-19	977	16.2%	1146	18.2%	1290	19.2%
20-29	1994	33.1%	2129	33.8%	2311	34.4%
30-39	1157	19.2%	1172	18.6%	1200	17.9%
40-49	728	12.1%	734	11.6%	741	11.0%
50-59	367	6.1%	357	5.7%	322	4.8%
60-69	96	1.6%	71	1.1%	72	1.1%
70+	28	0.5%	21	0.3%	19	0.3%
Unknown	669	11.1%	664	10.5%	742	11.1%
Total	6027		6305		6713	

Gender	2011 % of Total		2010 % of Total		2009 % of Total	
Male	4523	75.0%	4791	76.0%	5119	76.3%
Female	1261	20.9%	1236	19.6%	1287	19.2%
Unknown	243	4.0%	278	4.4%	307	4.6%
Total	6027		6305		6713	

Race	2011 % of Total		2010 % of Total		2009 % of Total	
Asian	66	1.1%	47	0.7%	85	1.3%
Black	1464	24.3%	1409	22.3%	1611	24.0%
Indian	64	1.1%	56	0.9%	69	1.0%
White	4105	68.1%	4447	70.5%	4555	67.9%
Unknown	328	5.4%	346	5.5%	393	5.9%
Total	6027		6305		6713	



FACTS:

- The typical aggravated assault suspect is a white male between the ages of 20-29.
- 2011 saw the largest increases of suspects in blacks, females, and between the ages of 30-39.
- In 2011, 12.3% of rape suspects were of Hispanic ethnicity.

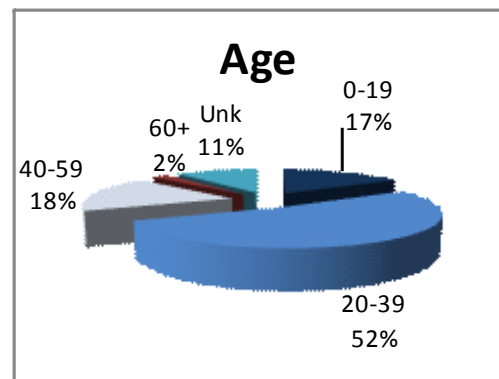
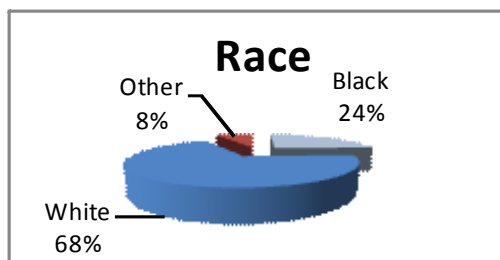
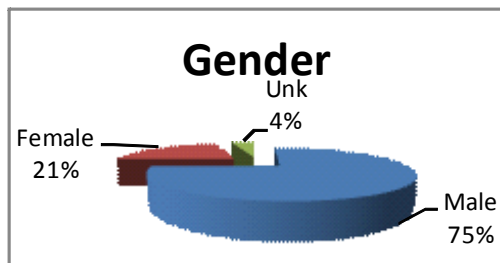

Aggravated Assault/Battery: Circumstances

	2011		2010		2009	
Argument	3061	48.2%	3290	49.2%	3398	48.5%
Assault LEO	175	2.8%	173	2.6%	203	2.9%
Drug Deal	19	0.3%	30	0.4%	21	0.3%
Gang	68	1.1%	122	1.8%	265	3.8%
Other Felony	66	1.0%	73	1.1%	67	1.0%
Other	1091	17.2%	1160	17.4%	1177	16.8%
Unknown	1873	29.5%	1837	27.5%	1879	26.8%
Total	6353		6685		7010	

More than one circumstance code can be reported. This results in totals here not matching total assaults.

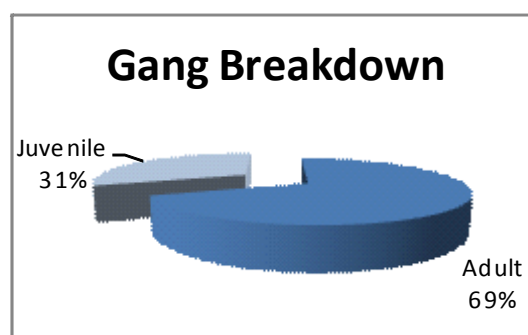
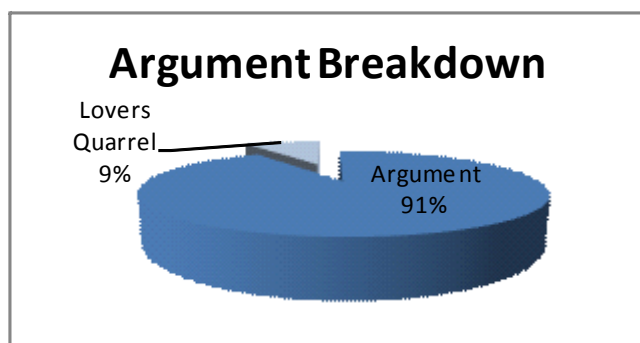
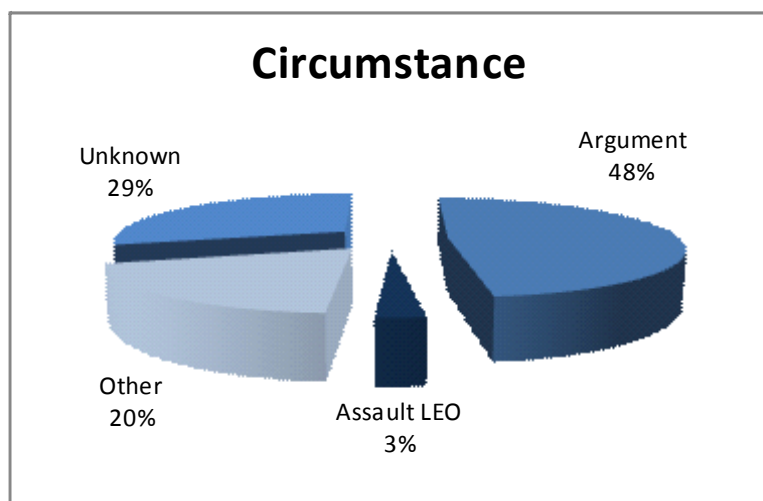

A lover's quarrel is an argument within a domestic relationship. They are included together in the table and first chart.

Juvenile gang is gang related but suspects are members of a gang described by the local agency as juvenile. They are included together in the table and first chart.

Aggravated Assault/Battery Offenses: Weapon

- Personal weapons make up the largest number of weapons used in assaults.
- 2011 saw the largest percentage increase in knives followed by blunt objects.
- 2011 saw the largest percentage decline in asphyxiation followed by fire/explosives.

	2011		2010		2009	
Firearm	381	5.3%	357	4.7%	406	5.1%
Handgun	971	13.6%	1016	13.3%	1165	14.5%
Rifle	126	1.8%	104	1.4%	138	1.7%
Shotgun	119	1.7%	153	2.0%	168	2.1%
Knife	1333	18.6%	1344	17.6%	1334	16.6%
Blunt Obj	894	12.5%	895	11.7%	1057	13.2%
Motor Vehicle	582	8.1%	637	8.3%	591	7.4%
Personal	1946	27.2%	2145	28.1%	2151	26.8%
Fire/Explosives	82	1.1%	111	1.5%	74	0.9%
Drugs	2	0.0%	4	0.1%	9	0.1%
Asphyxiation	28	0.4%	102	1.3%	67	0.8%
Other	476	6.6%	543	7.1%	588	7.3%
Unknown	207	2.9%	216	2.8%	243	3.0%
None	18	0.3%	18	0.2%	29	0.4%
Total	7165		7645		8020	

More than one weapon can be listed per incident which may result in more weapons reported than robberies.

	2011	2010	2009
Firearms	1597	1630	1877
Knife	1333	1344	1334
Personal	1946	2145	2151
Blunt Obj	894	895	1057
Other	1170	1397	1329
Unknown	207	216	243

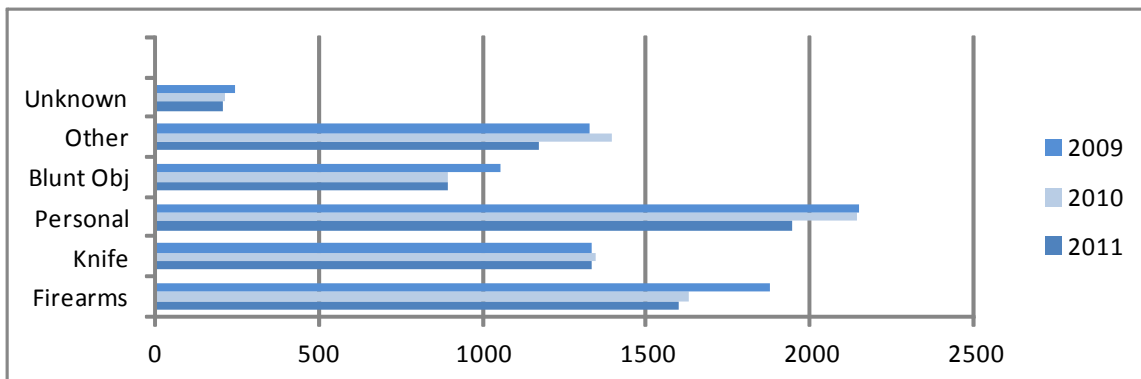
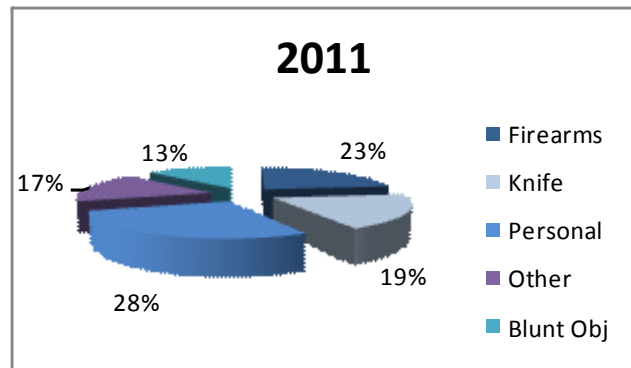

Aggravated Assault Offenses: Relationship of Victim to Suspect

	2011		2010		2009	
Acquaintance	1252	16.3%	1390	17.7%	1561	18.4%
Babysittee	13	0.2%	7	0.1%	7	0.1%
Boyfriend/Girlfriend	743	9.7%	747	9.5%	790	9.3%
Child of Boyfriend/Girlfriend	104	1.4%	76	1.0%	74	0.9%
Child	593	7.7%	620	7.9%	634	7.5%
Common Law Spouse	54	0.7%	74	0.9%	71	0.8%
Co Worker	16	0.2%	13	0.2%	7	0.1%
BF/GF of Suspect's Parent	14	0.2%	5	0.1%	26	0.3%
Friend	224	2.9%	202	2.6%	221	2.6%
Foster Family	10	0.1%	18	0.2%	22	0.3%
Grandchild	39	0.5%	26	0.3%	25	0.3%
Grandparent	10	0.1%	15	0.2%	16	0.2%
Homosexual Relationship	37	0.5%	21	0.3%	39	0.5%
In Law	53	0.7%	46	0.6%	46	0.5%
Neighbor	153	2.0%	155	2.0%	140	1.6%
Other Family	128	1.7%	144	1.8%	155	1.8%
Otherwise Known	613	8.0%	629	8.0%	698	8.2%
Parent	185	2.4%	168	2.1%	205	2.4%
Roommate	102	1.3%	78	1.0%	76	0.9%
Sibling	152	2.0%	170	2.2%	214	2.5%
Spouse	411	5.3%	428	5.4%	389	4.6%
Step Family	163	2.1%	151	1.9%	188	2.2%
Ex-Spouse	69	0.9%	78	1.0%	61	0.7%
Ex-Boyfriend/Girlfriend	160	2.1%	181	2.3%	172	2.0%
Unknown	1059	13.8%	932	11.9%	1198	14.1%
Stranger	1329	17.3%	1482	18.9%	1461	17.2%
Total	7686		7856		8496	

Suspect Known to Victim

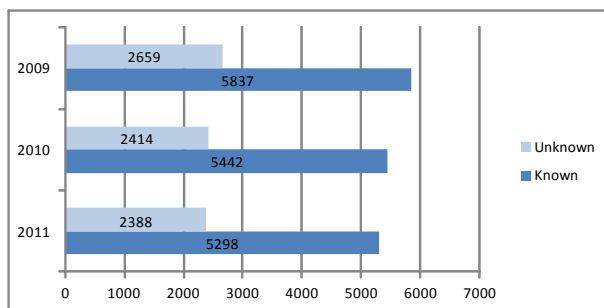

Spouse/Dating/Formal Relationship

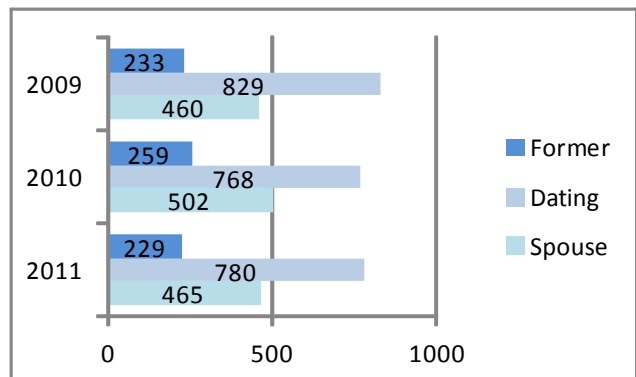

Aggravated Assault/Battery Offenses: Premise Location

	2011		2010		2009	
Parking Lot	141	2.2%	160	2.4%	206	3.0%
City Street/Alley	938	14.9%	1110	16.8%	1027	14.9%
Rural Road/Highway	219	3.5%	237	3.6%	219	3.2%
Abandon Structure	9	0.1%	4	0.1%	6	0.1%
Single Residence	2906	46.1%	2907	44.0%	3286	47.7%
Duplex/Apartment	965	15.3%	974	14.8%	949	13.8%
Nursing Home/Hospital	69	1.1%	57	0.9%	45	0.7%
Dormitory	8	0.1%	17	0.3%	11	0.2%
College/University	13	0.2%	13	0.2%	24	0.3%
Public/Private School	123	2.0%	131	2.0%	132	1.9%
Church	6	0.1%	12	0.2%	5	0.1%
Govt Building	112	1.8%	81	1.2%	102	1.5%
Bank	9	0.1%	10	0.2%	9	0.1%
Drug Store/Dr Office	11	0.2%	4	0.1%	2	0.0%
Commercial Office	40	0.6%	46	0.7%	29	0.4%
Retail Store	154	2.4%	178	2.7%	151	2.2%
Tavern/Bar	271	4.3%	300	4.5%	295	4.3%
Restaurant	54	0.9%	55	0.8%	88	1.3%
Hotel/Motel/Inn	76	1.2%	57	0.9%	66	1.0%
Park/Trails	83	1.3%	97	1.5%	123	1.8%
Fields/Woods	24	0.4%	30	0.5%	40	0.6%
Lake/Waterway	4	0.1%	10	0.2%	12	0.2%
Recreational Facility	16	0.3%	12	0.2%	12	0.2%
Other	51	0.8%	100	1.5%	51	0.7%
Total	6302		6602		6890	

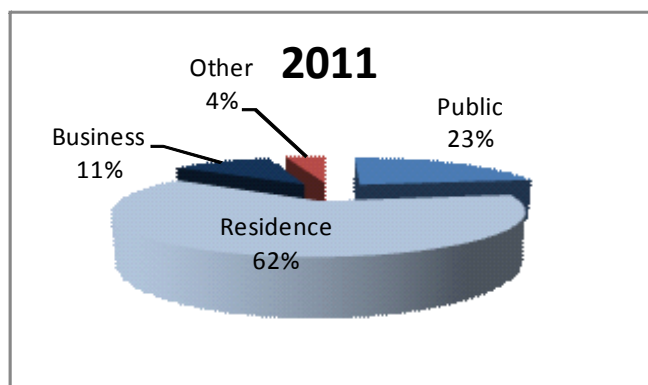

Some agencies listed more than one premise per incident which may result in more locations reported than aggravated assaults.

	2011	2010	2009
Public	1425	1656	1639
Residence	3907	3904	4250
Business	692	735	709
Other	278	307	292
Total	6302	6602	6890

Burglary

DEFINITION: The unlawful entry into a building or other structure with the intent to commit a felony, a theft, or a sexual battery.

SUMMARY

13,654 burglaries were reported by law enforcement in 2011.

Burglaries accounted for 22.0% of all property index crimes and 19.6% of all index crimes.

1,058 burglaries were cleared by either an arrest, death of the offender, or refusal by county attorney to prosecute. This shows a clearance rate of 7.8%.

Burglaries occurred most frequently at a residence (71.3%), followed by business (18.3%).

The property loss attributed to burglaries in 2011 amounted to \$29,467,101 which was an increase of 4.9% from the over \$28.0 million dollars reported in 2010. Electronics accounted for 18.1% of total property loss followed by Jewelry/Precious Metals at 16.5%.

Victim Characteristics:

Victims can be individuals, financial organizations, government, religious organizations or businesses. Individuals made up 83.9%; Businesses 13.3%; Government 1.7%; Others 1.1%.

The most common age group of individual burglary victims in 2011 were 20-29 year olds. They made up 23.9% of all burglaries.

Males accounted for 57.6% of individual burglary victims. Females were 42.1%.

Racial breakdowns for burglary victims were: White 87.5%, Black 9.3%, Asian 1.7%, Native Indian 0.4% and Unknown 1.2%. Hispanic ethnicity was listed in 7.8% of the victims reported.

Suspect Characteristics:

The most common age group of burglary suspects in 2011 were Unknowns at 67.7%. They were followed by 20-29 year olds at 10.8% of all burglary suspects.

Males accounted for 29.6% of burglary suspects, females 6.1% and unknowns made up 64.3%.

Racial breakdowns for burglary suspects were: Unknown 65.3%; White 26.6%, Black 7.7%; Asian 0.2%; Native Indian 0.2%. Hispanic ethnicity was reported in 3.6% of burglary suspects.

Burglary Offenses By Month

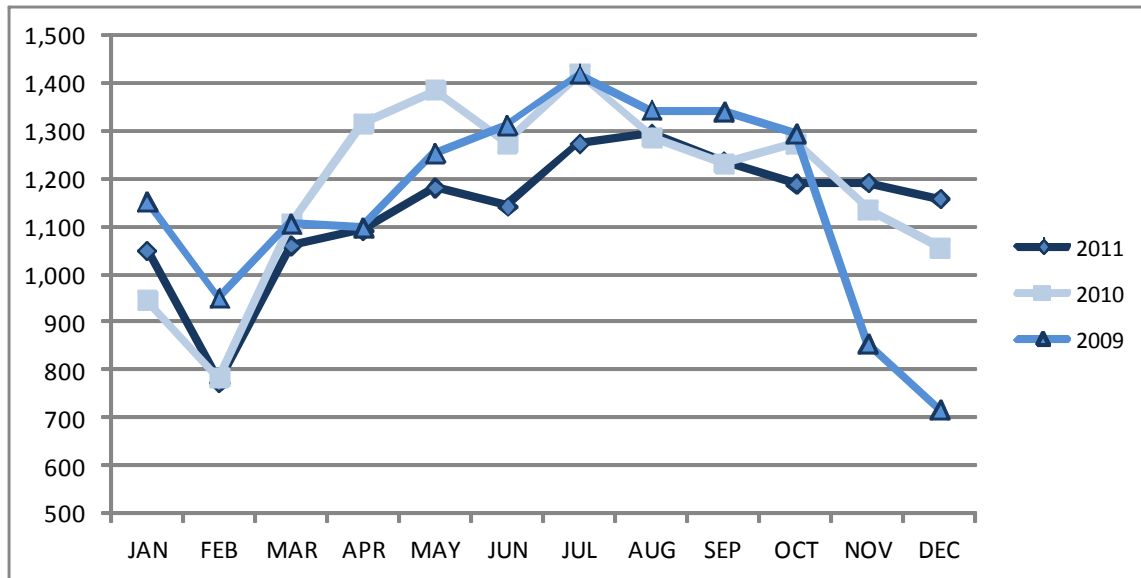

	JAN	FEB	MAR	APR	MAY	JUN	JUL	AUG	SEP	OCT	NOV	DEC
2011	1051	775	1061	1093	1182	1143	1274	1295	1238	1190	1193	1159
2010	947	786	1107	1316	1385	1276	1419	1288	1234	1274	1136	1055
2009	1152	951	1106	1098	1255	1313	1419	1344	1341	1295	857	718

Burglary Offenses By Day of the Week

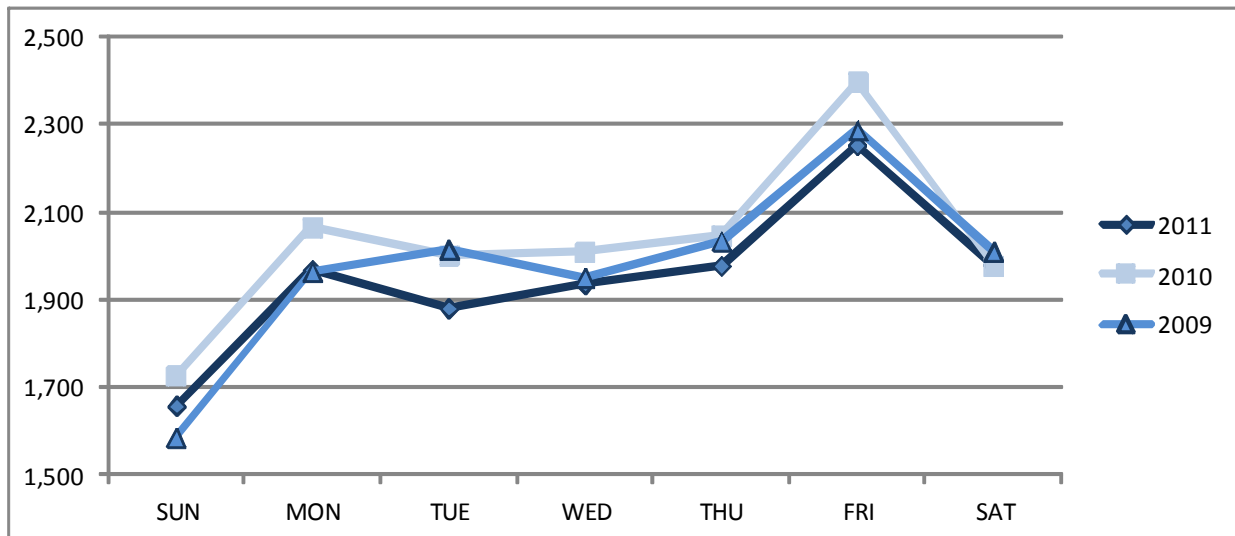

Due to staffing and budgetary constraints, the 2009 data for November and December is incomplete. This explains the drastic drop for those two months.

	SUN	MON	TUE	WED	THU	FRI	SAT
2011	1658	1968	1881	1936	1978	2253	1980
2010	1727	2065	2001	2010	2047	2396	1977
2009	1587	1964	2014	1952	2035	2286	2011

Burglary Offenses By Time of Day

Time	2011	2010	2009
00:00-01:59	1339	1323	1383
02:00-03:59	924	909	944
04:00-05:59	906	957	961
06:00-07:59	1227	1347	1296
08:00-09:59	1815	1827	1730
10:00-11:59	1280	1380	1255
12:00-13:59	1513	1569	1386
14:00-15:59	875	839	816
16:00-17:59	1238	1345	1276
18:00-19:59	1004	1065	1040
20:00-21:59	781	856	908
22:00-23:59	752	806	854
Total	13654	14223	13849

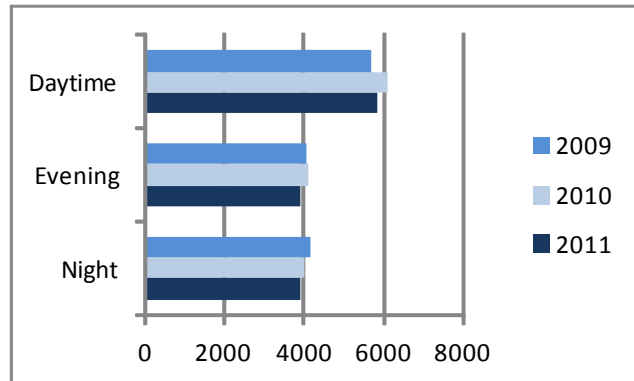

Day—6am to 2pm
 Evening—2pm to 10pm
 Night—10pm to 6am

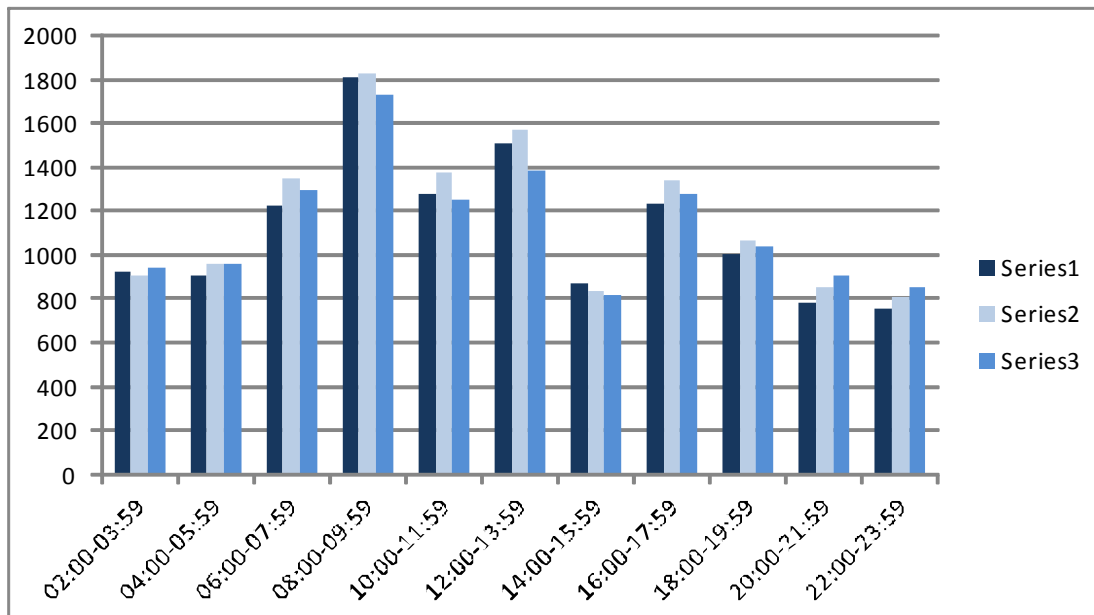
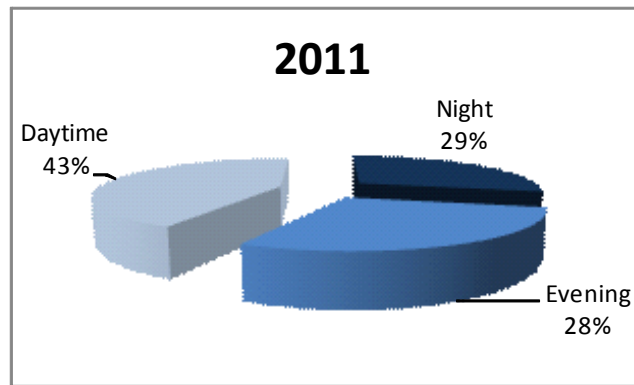

Burglary Victims: Age, Sex, Race

Age	2011 % of Total		2010 % of Total		2009 % of Total	
0-9	203	1.4%	195	1.3%	169	1.2%
10-19	1006	7.0%	870	6.0%	973	6.9%
20-29	3410	23.9%	3538	24.5%	3880	27.4%
30-39	2430	17.0%	2485	17.2%	2467	17.4%
40-49	2429	17.0%	2491	17.2%	2485	17.6%
50-59	2325	16.3%	2354	16.3%	2081	14.7%
60-69	1340	9.4%	1316	9.1%	1119	7.9%
70+	944	6.6%	1004	6.9%	801	5.7%
Unknown	194	1.4%	217	1.5%	175	1.2%
Total	14281		14470		14150	

Gender	2011 % of Total		2010 % of Total		2009 % of Total	
Male	8225	57.6%	8433	58.3%	8197	57.9%
Female	6007	42.1%	5984	41.4%	5916	41.8%
Unknown	49	0.3%	53	0.4%	37	0.3%
Total	14281		14470		14150	

Race	2011 % of Total		2010 % of Total		2009 % of Total	
Asian	236	1.7%	176	1.2%	205	1.4%
Black	1322	9.3%	1400	9.7%	1329	9.4%
Indian	58	0.4%	54	0.4%	65	0.5%
White	12500	87.5%	12657	87.5%	12440	87.9%
Unknown	165	1.2%	183	1.3%	111	0.8%
Total	14281		14470		14150	

Victim Type	2011 % of Total		2010 % of Total		2009 % of Total	
Government	287	1.7%	302	1.7%	306	1.8%
Financial	31	0.2%	36	0.2%	26	0.2%
Business	2267	13.3%	2444	14.0%	2332	13.7%
Individual	14281	83.9%	14470	83.1%	14150	83.3%
Other	162	1.0%	165	0.9%	171	1.0%
Total	17028		17417		16985	

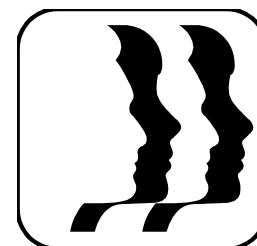

FACTS:

- The typical burglary victim is a white male between the ages of 20-29.
- In 2011, 7.8% of burglary victims were of Hispanic ethnicity.
- In 2011, 16.6% of the incidents reported were businesses.
- In 2011, 14.1% of victims reported were businesses; 1.7% were financial institutions.

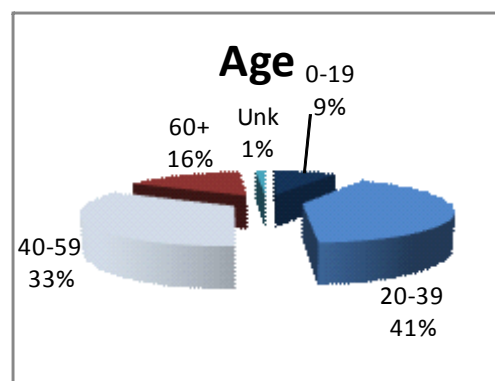
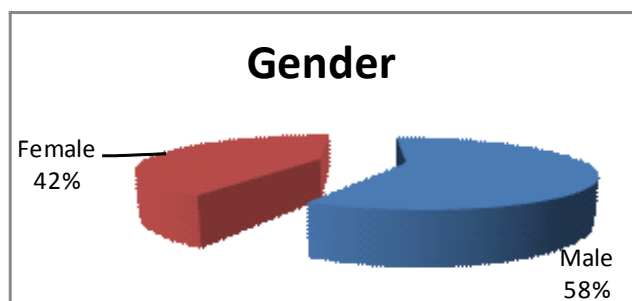

Burglary Suspect: Age, Sex, Race

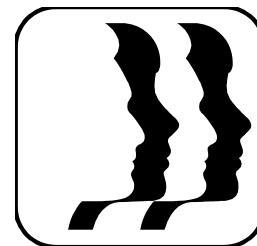

Age	2011 % of Total	2010 % of Total	2009 % of Total
0-9	20 0.1%	2 0.0%	19 0.1%
10-19	1642 10.6%	1710 10.6%	1639 10.5%
20-29	1671 10.8%	1882 11.6%	1795 11.5%
30-39	827 5.4%	907 5.6%	756 4.9%
40-49	573 3.7%	578 3.6%	521 3.3%
50-59	201 1.3%	205 1.3%	164 1.1%
60-69	39 0.3%	36 0.2%	22 0.1%
70+	9 0.1%	9 0.1%	7 0.0%
Unknown	10463 67.7%	10849 67.1%	10657 68.4%
Total	15445	16178	15580

Gender	2011 % of Total	2010 % of Total	2009 % of Total
Male	4565 29.6%	5017 31.0%	4678 30.0%
Female	942 6.1%	934 5.8%	877 5.6%
Unknown	9938 64.3%	10227 63.2%	10025 64.3%
Total	15445	16178	15580

Race	2011 % of Total	2010 % of Total	2009 % of Total
Asian	26 0.2%	55 0.3%	25 0.2%
Black	1193 7.7%	1328 8.2%	1229 7.9%
Indian	24 0.2%	28 0.2%	34 0.2%
White	4112 26.6%	4404 27.2%	4134 26.5%
Unknown	10090 65.3%	10363 64.1%	10158 65.2%
Total	15445	16178	15580

FACTS:

- The typical known burglary suspect is a white male between the ages of 20-29.
- In 2011, 3.6% of known burglary suspects listed were of Hispanic ethnicity.
- Charts listed below include only known suspects.

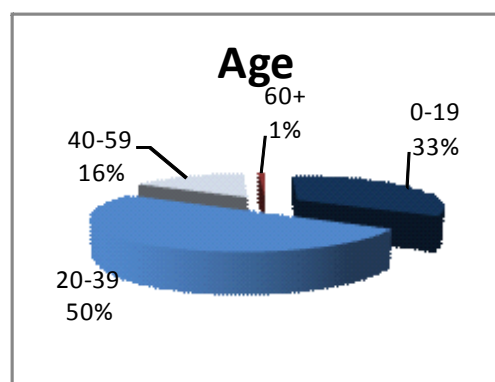
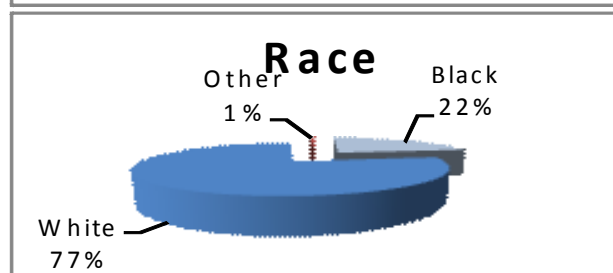
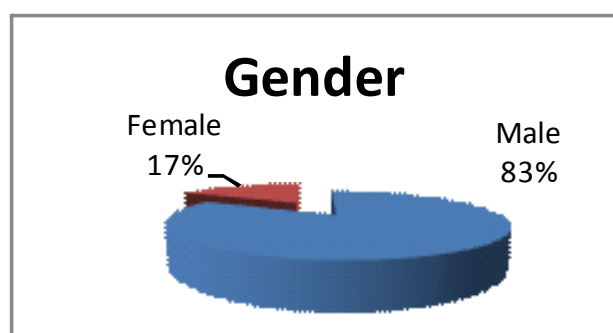

Burglary Offenses: Premise Location

	2011		2010		2009	
Abandon Structure	185	1.4%	153	1.1%	118	0.9%
Single Residence	7638	55.9%	8018	56.3%	7733	55.8%
Duplex/Apartment	1995	14.6%	1988	14.0%	2105	15.2%
Nursing Home/Hospital	27	0.2%	35	0.2%	21	0.2%
Dormitory	91	0.7%	72	0.5%	88	0.6%
College/University	69	0.5%	51	0.4%	83	0.6%
Public/Private School	111	0.8%	104	0.7%	122	0.9%
Church	112	0.8%	108	0.8%	111	0.8%
Govt Building/Jail	102	0.7%	98	0.7%	88	0.6%
Bank	8	0.1%	10	0.1%	8	0.1%
Drug Store/Dr Office	42	0.3%	48	0.3%	71	0.5%
Commercial Office	596	4.4%	657	4.6%	638	4.6%
Retail Store	665	4.9%	753	5.3%	749	5.4%
Tavern/Bar	87	0.6%	77	0.5%	102	0.7%
Restaurant	154	1.1%	173	1.2%	170	1.2%
Hotel/Motel/Inn	79	0.6%	83	0.6%	90	0.6%
Park Bldgs	64	0.5%	79	0.6%	51	0.4%
Rental Storage	455	3.3%	410	2.9%	310	2.2%
Temporary Structure	1127	8.3%	1261	8.9%	1136	8.2%
Recreational Facility	33	0.2%	38	0.3%	43	0.3%
Other	14	0.1%	16	0.1%	26	0.2%
Total	13654		14232		13863	

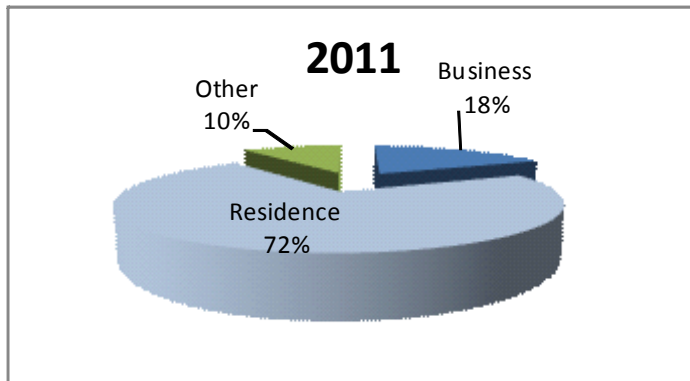

Some agencies listed more than one premise per incident which may result in more locations reported than burglaries.

	2011	2010	2009
Business	2502	2595	2570
Residence	9741	10104	9939
Other	1411	1533	1354
Total	13654	14232	13863

Burglary Offenses: Property Loss

	2011		2010		2009	
Cash/Currency	\$1,712,187	5.81%	\$ 1,840,276	6.55%	\$ 1,771,762	6.92%
Gift/Phone Cards	\$1,699	0.01%	\$ 7,668	0.03%	\$ 5,161	0.02%
Jewelry/Precious Metals	\$4,863,917	16.51%	\$ 4,079,946	14.53%	\$ 3,543,441	13.84%
Clothing	\$495,219	1.68%	\$ 529,823	1.89%	\$ 484,267	1.89%
Vehicle	\$2,820,923	9.57%	\$ 3,481,278	12.40%	\$ 3,490,081	13.63%
Computer/Office Equip	\$2,219,595	7.53%	\$ 2,294,647	8.17%	\$ 2,432,976	9.50%
Electronic Equipment	\$5,333,680	18.10%	\$ 5,359,686	19.09%	\$ 5,550,680	21.68%
Firearms/Weapons	\$984,195	3.34%	\$ 1,042,541	3.71%	\$ 880,349	3.44%
Household Goods*	\$3,698,318	12.55%	\$ 1,793,510	6.39%	\$ 1,129,315	4.41%
Alcohol/Tobacco	\$130,276	0.44%	\$ 112,608	0.40%	\$ 142,035	0.55%
Food/Drink	\$43,737	0.15%	\$ 46,433	0.17%	\$ 45,190	0.18%
Health & Beauty	\$84,623	0.29%	\$ 65,479	0.23%	\$ 38,713	0.15%
Drugs	\$88,350	0.30%	\$ 76,988	0.27%	\$ 102,700	0.40%
Livestock/Pets	\$27,439	0.09%	\$ 42,851	0.15%	\$ 26,786	0.10%
Building Materials	\$3,675,199	12.47%	\$ 3,904,685	13.91%	\$ 3,506,980	13.70%
Agricultural Equip	\$363,392	1.23%	\$ 545,545	1.94%	\$ 82,940	0.32%
Lawn and Garden Supplies	\$388,728	1.32%	\$ 658,014	2.34%	\$ 470,650	1.84%
Keys	\$17,871	0.06%	\$ 14,974	0.05%	\$ 10,248	0.04%
Bicycle/ Bike Parts	\$89,618	0.30%	\$ 83,397	0.30%	\$ 95,473	0.37%
Miscellaneous	\$2,428,135	8.24%	\$ 2,098,493	7.47%	\$ 1,790,122	6.99%
	\$29,467,101		\$ 28,078,842		\$ 25,599,869	

Burglary Offenses: Property Loss Top 10

2011		2010		2009	
Electronics	\$5,333,680	Electronics	\$ 5,359,686	Electronics	\$ 5,550,680
Jewelry/Metals	\$4,863,917	Jewelry/Metals	\$ 4,079,946	Jewelry/Metals	\$ 3,543,441
Household Goods*	\$3,698,318	Building Materials	\$ 3,904,685	Building Materials	\$ 3,506,980
Building Materials	\$3,675,199	Vehicle	\$ 3,481,278	Vehicle	\$ 3,490,081
Vehicle	\$2,820,923	Computer/Office	\$ 2,294,647	Computer/Office	\$ 2,432,976
Miscellaneous	\$2,428,135	Miscellaneous	\$ 2,098,493	Miscellaneous	\$ 1,790,122
Computer/Office	\$2,219,595	Cash/Currency	\$ 1,840,276	Cash/Currency	\$ 1,771,762
Cash/Currency	\$1,712,187	Household Goods	\$ 1,793,510	Household Goods	\$ 1,129,315
Firearms/Weapons	\$984,195	Firearms/Weapons	\$ 1,042,541	Firearms/Weapons	\$ 880,349
Clothing	\$495,219	Lawn Garden Sup	\$ 658,014	Clothing	\$ 484,267
Total	\$28,231,368		\$26,553,076		\$24,579,973

* in 2011, one case involved a large sum of stolen collectibles resulting in significant increase

Burglary Offenses: Property Loss Trends

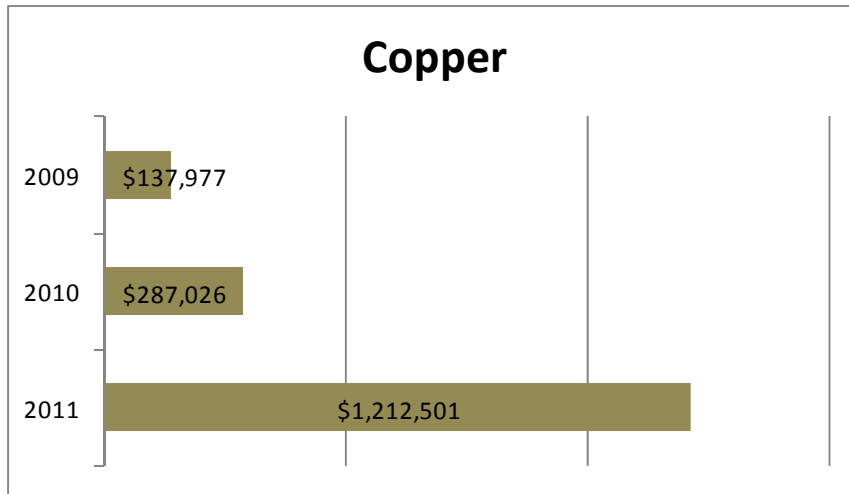

- Copper thefts have been increasing for several years.
- 2011 saw a 322% increase in the value of copper reported stolen during a burglary.
- Since 2009, the increase in reported copper values was 779%.

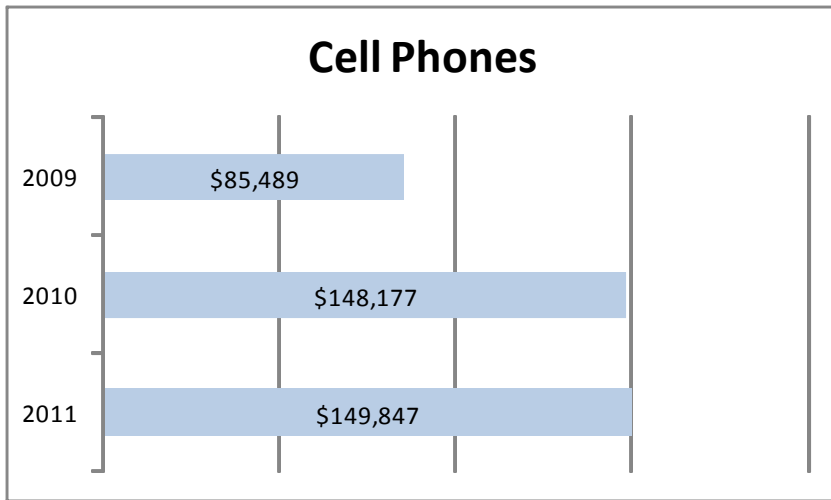

- An increase in the value of cell phones led to a 73% increase in property value between 2009 and 2010.
- 2011 saw slightly more than 1% increase in value of cell phones stolen in burglaries.

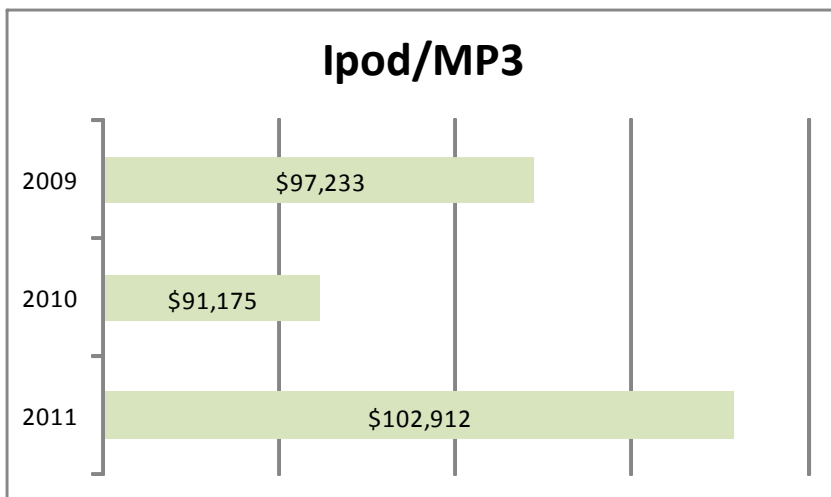

- Values of I-Pod and Mp3 players stolen in burglaries has historically increased each year.
- While 2010 reversed that trend with a 6.2% drop, 2011 rebounded with a 12.9% increase in property value.

Larceny/Theft

DEFINITION: The unlawful taking, carrying, leading, or riding away of property from the possession, or constructive possession, of another person.

SUMMARY

46,876 larcenies were reported by law enforcement in 2011.

Larcenies accounted for 55.2% of all property index crimes and 49.2% of all index crimes.

6,560 larcenies were cleared by either an arrest, death of the offender, or refusal by county attorney to prosecute. This shows a clearance rate of 14.0%.

Larcenies occurred most frequently at a residence (41.4%), followed by business (40.8%).

The property loss attributed to larcenies in 2011 amounted to \$39,323,860 which was an increase of 33.1% from the over \$29.0 million dollars reported in 2010. Jewelry/Precious Metals accounted for 27.0% of total property loss followed by Miscellaneous at 14.2%. Copper thefts accounted for 64.0% of jewelry/precious metal thefts.

All Other Theft made up 34.2% of theft types followed by Theft from a Motor Vehicle at 24.0%.

Victim Characteristics:

Victims can be individuals, financial organizations, government, religious organizations or businesses. Individuals made up 70.2%; Businesses 27.2%; Government 1.9%; Others 0.7%.

The most common age group of individual larceny victims in 2011 were 20-29 year olds. They made up 25.1% of all larcenies.

Males accounted for 52.2% of individual larceny victims. Females were 47.4%.

Racial breakdowns for larceny victims were: White 89.4%, Black 7.9%, Asian 1.2%, Native Indian 0.4% and Unknown 1.2%. Hispanic ethnicity was reported in 6.8% of the victims reported.

Suspect Characteristics:

The most common age group of larceny suspects in 2011 were Unknowns at 59.5%. They were followed by 20-29 year olds at 13.2% of all larceny suspects.

Males accounted for 28.6% of larceny suspects, females 17.1% and unknowns made up 54.3%.

Racial breakdowns for larceny suspects were: Unknown 55.3%; White 34.2%, Black 9.8%; Asian 0.4%; Native Indian 0.3%. Hispanic ethnicity was reported in 4.2% of larceny suspects.

Larceny Offenses By Month

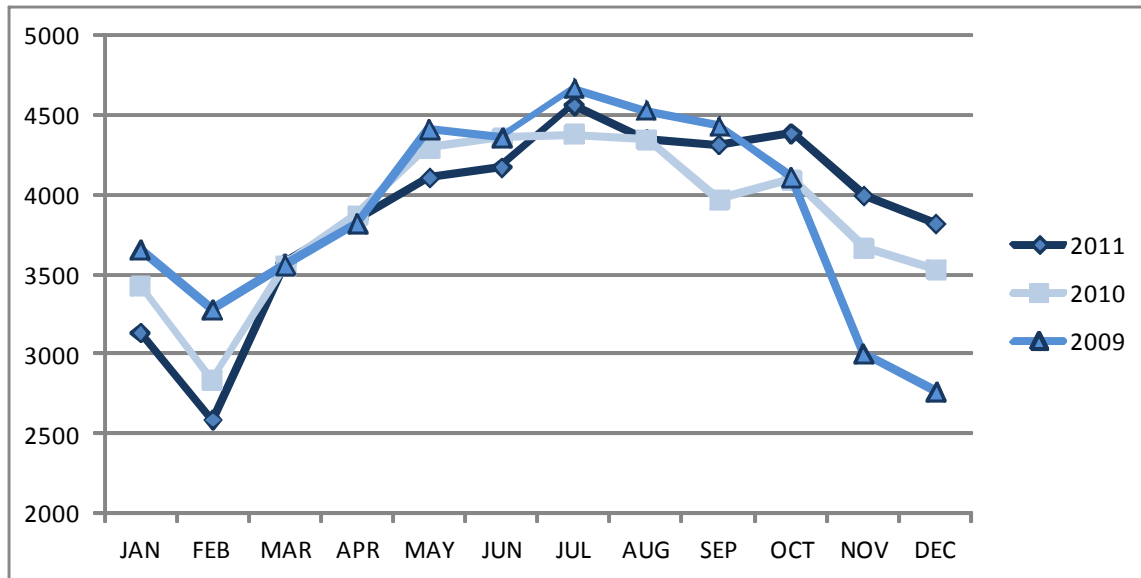

	JAN	FEB	MAR	APR	MAY	JUN	JUL	AUG	SEP	OCT	NOV	DEC
2011	3137	2595	3573	3853	4108	4174	4562	4355	4315	4389	3995	3820
2010	3430	2840	3555	3872	4296	4359	4381	4348	3976	4093	3665	3538
2009	3657	3283	3564	3824	4413	4359	4667	4531	4432	4113	3005	2766

Larceny Offenses By Day of the Week

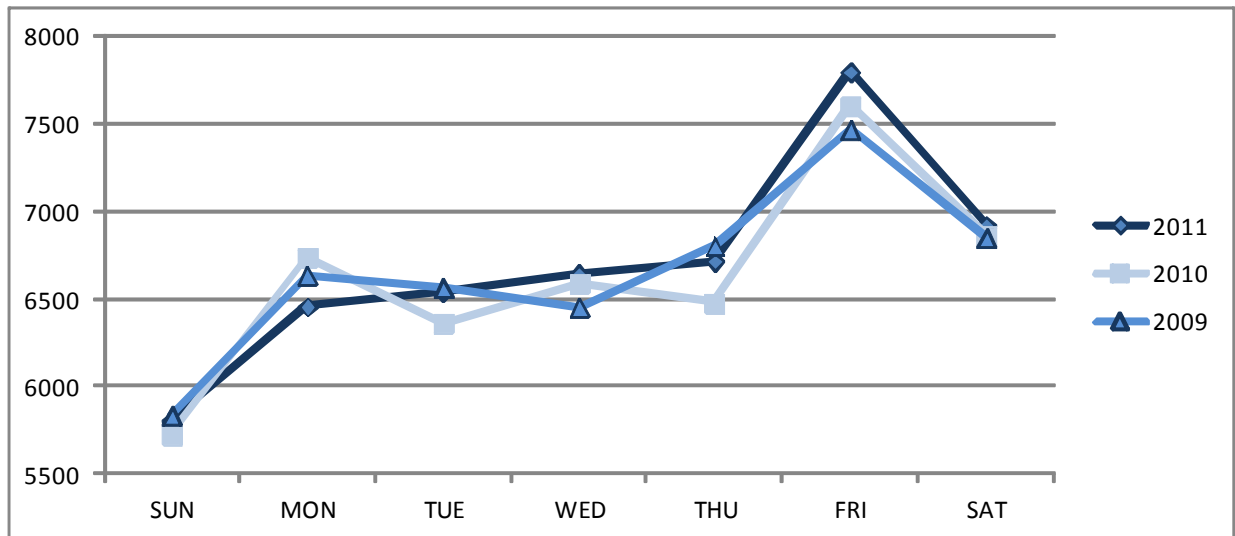

Due to staffing and budgetary constraints, the 2009 data for November and December is incomplete. This explains the drastic drop for those two months.

	SUN	MON	TUE	WED	THU	FRI	SAT
2011	5805	6458	6542	6642	6716	7793	6920
2010	5728	6736	6362	6592	6479	7600	6856
2009	5838	6637	6567	6455	6799	7467	6851

Larceny Offenses By Time of Day

Time	2011	2010	2009
00:00-01:59	4638	4621	4651
02:00-03:59	2948	2654	2922
04:00-05:59	2449	2427	2540
06:00-07:59	3188	3065	3175
08:00-09:59	5937	5825	5711
10:00-11:59	4737	4477	4783
12:00-13:59	5110	5205	5182
14:00-15:59	3574	3561	3493
16:00-17:59	4358	4338	4277
18:00-19:59	3824	3817	3724
20:00-21:59	3288	3342	3276
22:00-23:59	2825	3021	2880
Total	46876	46353	46614

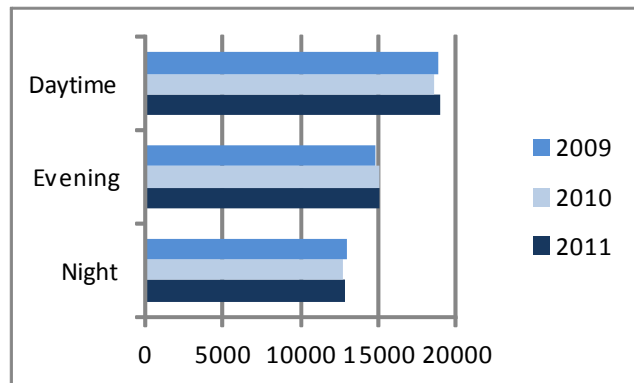

Day—6am to 2pm
 Evening—2pm to 10pm
 Night—10pm to 6am

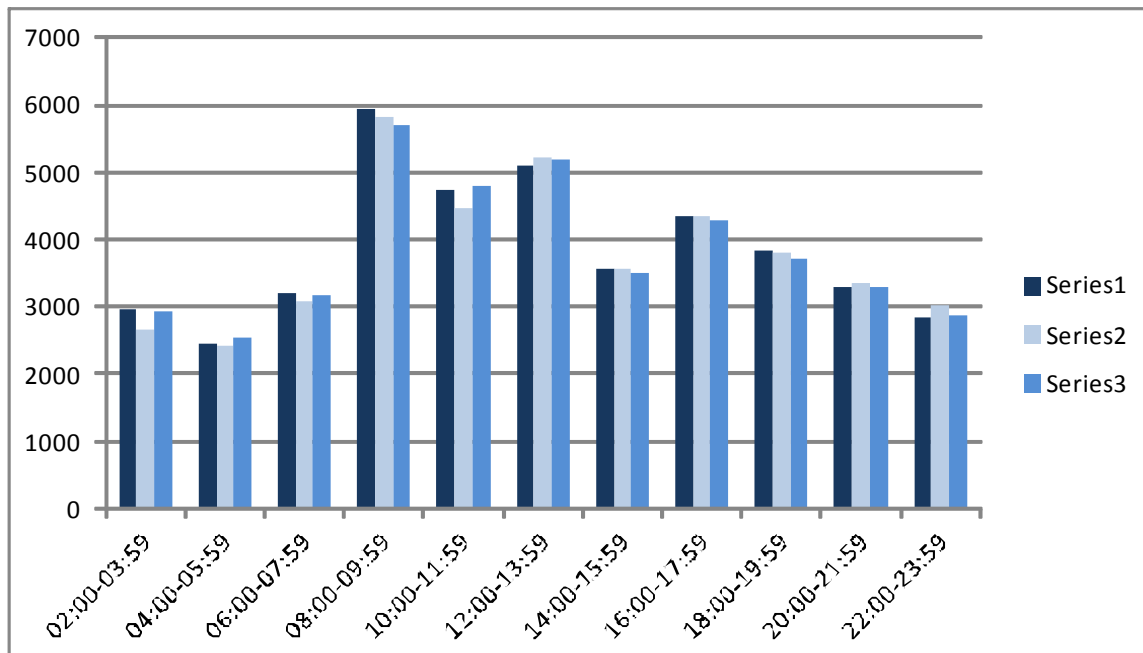
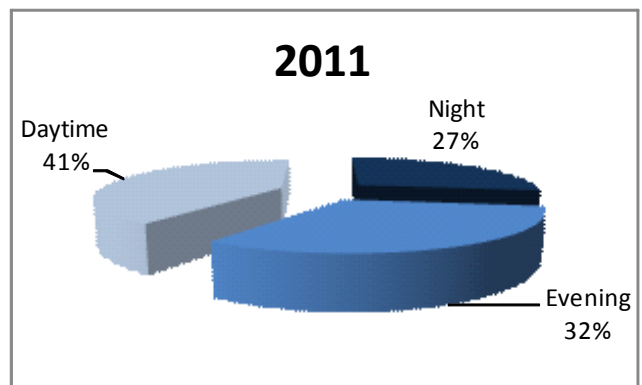

Larceny Offenses By Theft Type

	2011		2010		2009	
Pick Pocket	88	0.2%	90	0.2%	81	0.2%
Purse Snatching	160	0.3%	184	0.4%	137	0.3%
Shoplifting	7082	15.1%	6608	14.3%	7399	15.9%
From A Building	7556	16.1%	6208	13.4%	6075	13.0%
Coin Machine	182	0.4%	144	0.3%	254	0.5%
From A Motor Vehicle	11281	24.1%	11152	24.1%	11100	23.8%
Motor Vehicle Parts	4483	9.6%	4554	9.8%	4970	10.7%
All Other	16044	34.2%	17413	37.6%	16598	35.6%
Total	46876		46353		46614	

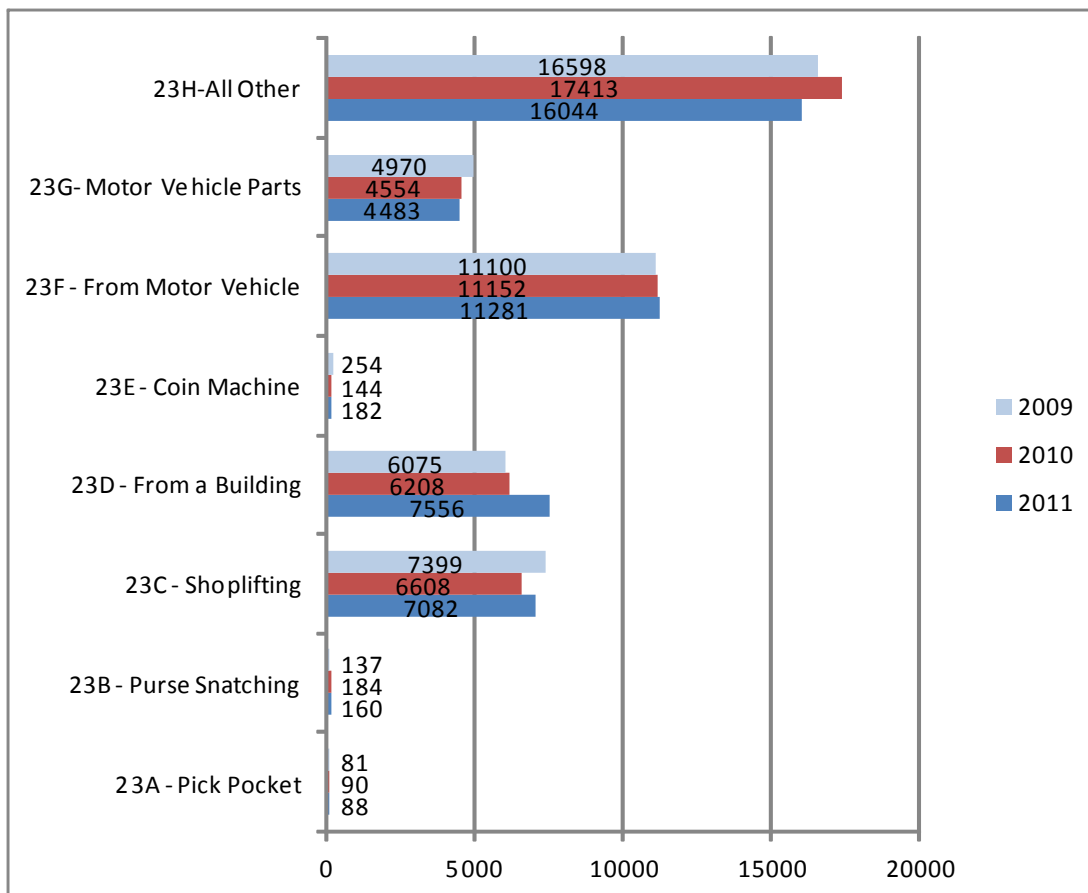

Larceny Victims: Age, Sex, Race

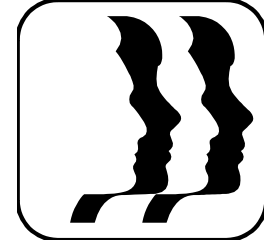

Age	2011 % of Total		2010 % of Total		2009 % of Total	
0-9	206	0.6%	225	0.6%	175	0.5%
10-19	3793	10.6%	3893	10.9%	4306	12.2%
20-29	8997	25.1%	9182	25.6%	9506	26.9%
30-39	6430	17.9%	6491	18.1%	6325	17.9%
40-49	5793	16.2%	5894	16.5%	5764	16.3%
50-59	5281	14.7%	4970	13.9%	4726	13.4%
60-69	2859	8.0%	2692	7.5%	2498	7.1%
70+	2042	5.7%	2053	5.7%	1695	4.8%
Unknown	454	1.3%	421	1.2%	367	1.0%
Total	35855		35821		35362	

Gender	2011 % of Total		2010 % of Total		2009 % of Total	
Male	18729	52.2%	18767	52.4%	18594	52.6%
Female	17005	47.4%	16958	47.3%	16667	47.1%
Unknown	121	0.3%	96	0.3%	101	0.3%
Total	35855		35821		35362	

Race	2011 % of Total		2010 % of Total		2009 % of Total	
Asian	423	1.2%	422	1.2%	471	1.3%
Black	2828	7.9%	2604	7.3%	2642	7.5%
Indian	148	0.4%	152	0.4%	150	0.4%
White	32037	89.4%	32268	90.1%	31820	90.0%
Unknown	419	1.2%	375	1.0%	279	0.8%
Total	35855		35821		35362	

Victim Type	2011 % of Total		2010 % of Total		2009 % of Total	
Government	951	1.9%	851	1.7%	883	1.7%
Financial	157	0.3%	199	0.4%	360	0.7%
Business	13907	27.2%	13564	26.8%	14162	27.8%
Individual	35855	70.2%	35821	70.8%	35362	69.4%
Other	208	0.4%	174	0.3%	185	0.4%
Total	51078		50609		50952	

FACTS:

- The typical theft victim is a white male between the ages of 20-29.
- In 2011, 6.8% of theft victims were of Hispanic ethnicity.
- In 2011, 29.6% of the incidents reported were businesses.
- In 2011, 27.2% of victims reported were businesses; 1.9% were financial institutions.

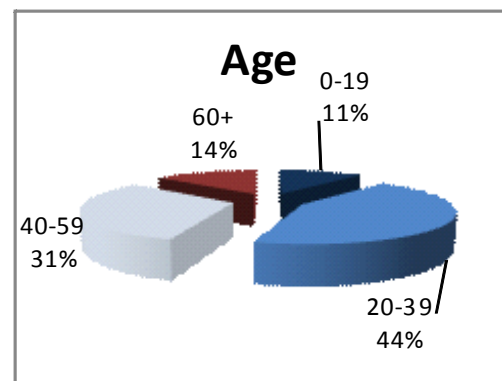
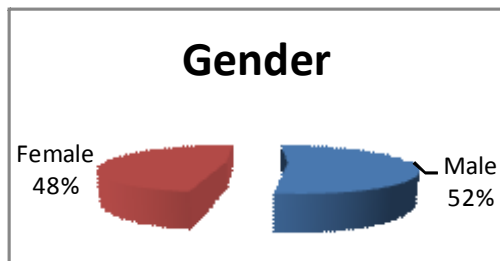

Larceny Suspect: Age, Sex, Race

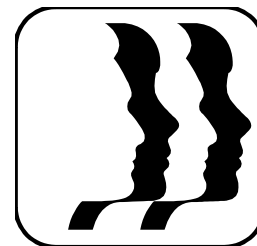

Age	2011 % of Total	2010 % of Total	2009 % of Total
0-9	44 0.1%	28 0.1%	39 0.1%
10-19	6626 12.6%	6891 13.3%	7519 14.4%
20-29	6934 13.2%	6560 12.7%	6487 12.4%
30-39	3688 7.0%	3587 6.9%	3319 6.3%
40-49	2515 4.8%	2293 4.4%	2363 4.5%
50-59	1146 2.2%	1001 1.9%	922 1.8%
60-69	253 0.5%	200 0.4%	183 0.3%
70+	59 0.1%	68 0.1%	66 0.1%
Unknown	31267 59.5%	31147 60.2%	31416 60.1%
Total	52532	51775	52314

Gender	2011 % of Total	2010 % of Total	2009 % of Total
Male	15027 28.6%	14647 28.3%	14612 27.9%
Female	8971 17.1%	8562 16.5%	8951 17.1%
Unknown	28534 54.3%	28566 55.2%	28751 55.0%
Total	52532	51775	52314

Race	2011 % of Total	2010 % of Total	2009 % of Total
Asian	222 0.4%	159 0.3%	207 0.4%
Black	5122 9.8%	4806 9.3%	5483 10.5%
Indian	177 0.3%	153 0.3%	126 0.2%
White	17970 34.2%	17604 34.0%	17297 33.1%
Unknown	29041 55.3%	29053 56.1%	29201 55.8%
Total	52532	51775	52314

FACTS:

- The typical known larceny suspect is a white male between the ages of 20-29.
- In 2011, 4.2% of known larceny suspects were of Hispanic ethnicity.
- Charts listed below include only known suspects.

Gender



Race

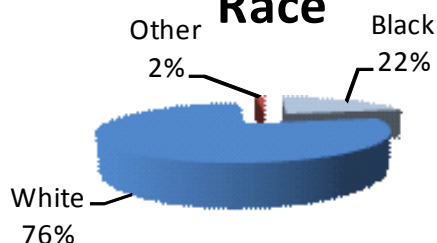

Age

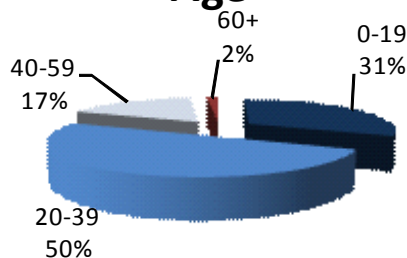

Larceny Offenses: Premise Location

	2011		2010		2009	
Parking Lot	1673	3.6%	1913	4.1%	2120	4.5%
City Street/Alley	3083	6.6%	3151	6.8%	2830	6.1%
Rural Road/Highway	419	0.9%	473	1.0%	441	0.9%
Abandon Structure	132	0.3%	134	0.3%	109	0.2%
Single Residence	15134	32.3%	15297	33.0%	14716	31.5%
Duplex/Apartment	3812	8.1%	3442	7.4%	3587	7.7%
Nursing Home/Hospital	615	1.3%	552	1.2%	586	1.3%
Dormitory	160	0.3%	150	0.3%	178	0.4%
College/University	506	1.1%	532	1.1%	536	1.1%
Public/Private School	1272	2.7%	1373	3.0%	1461	3.1%
Church	282	0.6%	255	0.5%	220	0.5%
Govt Building/Jail	451	1.0%	423	0.9%	465	1.0%
Bank	190	0.4%	226	0.5%	346	0.7%
Drug Store/Dr Office	171	0.4%	163	0.4%	156	0.3%
Commercial Office	1757	3.7%	1415	3.1%	1331	2.9%
Retail Store	11913	25.4%	11791	25.4%	12623	27.0%
Tavern/Bar	659	1.4%	705	1.5%	761	1.6%
Restaurant	843	1.8%	799	1.7%	910	2.0%
Hotel/Motel/Inn	639	1.4%	476	1.0%	540	1.2%
Park Bldgs	535	1.1%	500	1.1%	478	1.0%
Rental Storage	151	0.3%	140	0.3%	94	0.2%
Lake/Fields	717	1.5%	644	1.4%	444	1.0%
Temporary Structure	161	0.3%	125	0.3%	87	0.2%
Recreational Facility	593	1.3%	577	1.2%	500	1.1%
Other	1037	2.2%	1126	2.4%	1147	2.5%
Total	46905		46382		46666	

	2011	2010	2009
Public	6457	6699	6337
Residence	19436	19171	18756
Business	19137	18559	19772
Other	1875	1953	1801
Total	46905	46382	46666

Some agencies reported more than one premise code resulting in a higher number of locations reported than incidents.

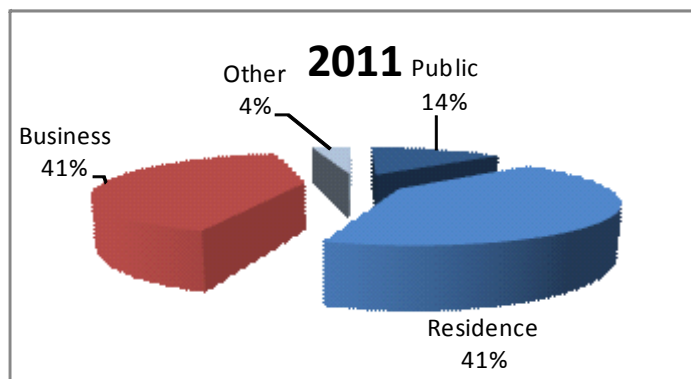

Larceny Offenses: Property Loss

	2011		2010		2009	
Cash/Currency	\$2,608,279	6.63%	\$ 2,762,250	9.35%	\$2,570,840	9.73%
Gift/Phone Cards	\$26,200	0.07%	\$ 30,401	0.10%	\$22,349	0.08%
Jewelry/Precious Metals	\$10,610,629	26.98%	\$ 3,804,380	12.88%	\$3,078,981	11.65%
Clothing	\$1,120,101	2.85%	\$ 1,157,868	3.92%	\$1,039,558	3.93%
Vehicle	\$705,663	1.79%	\$ 724,341	2.45%	\$686,247	2.60%
Computer/Office Equip	\$2,143,589	5.45%	\$ 2,338,932	7.92%	\$1,331,506	5.04%
Electronic Equipment	\$4,217,501	10.73%	\$ 4,146,807	14.04%	\$4,510,625	17.07%
Firearms/Weapons	\$361,537	0.92%	\$ 448,540	1.52%	\$354,079	1.34%
Household Goods *	\$2,946,540	7.49%	\$ 1,036,341	3.51%	\$884,709	3.35%
Consumable Goods	\$480,486	1.22%	\$ 399,883	1.35%	\$775,309	2.93%
Drugs	\$109,728	0.28%	\$ 112,358	0.38%	\$172,917	0.65%
Livestock/Pets	\$399,185	1.02%	\$ 294,407	1.00%	\$445,630	1.69%
Building Materials	\$5,535,122	14.08%	\$ 4,610,437	15.61%	\$4,056,329	15.35%
Agricultural Equip	\$1,435,901	3.65%	\$ 924,475	3.13%	\$648,431	2.45%
Lawn and Garden Supplies	\$645,418	1.64%	\$ 702,471	2.38%	\$544,292	2.06%
Bicycle/ Bike Parts	\$378,254	0.96%	\$ 376,496	1.27%	\$383,612	1.45%
Miscellaneous	\$5,599,727	14.24%	\$ 5,672,660	19.20%	\$4,925,084	18.63%
Totals	\$39,323,860		\$ 29,543,047		\$ 26,430,498	

Larceny Offenses: Property Loss Top 10

2011		2010		2009	
Jewelry/Metals	\$10,610,629	Miscellaneous	\$ 5,672,660	Miscellaneous	\$4,925,084
Miscellaneous	\$5,599,727	Building Materials	\$ 4,610,437	Electronic Equip	\$4,510,625
Building Materials	\$5,535,122	Electronic Equip	\$ 4,146,807	Building Materials	\$4,056,329
Electronic Equip	\$4,217,501	Jewelry/Metals	\$ 3,804,380	Jewelry/Metals	\$3,078,981
Household Goods *	\$2,946,540	Cash/Currency	\$ 2,762,250	Cash/Currency	\$2,570,840
Cash/Currency	\$2,608,279	Computer/Office	\$ 2,338,932	Computer/Office	\$1,331,506
Computer/Office	\$2,143,589	Clothing	\$ 1,157,868	Clothing	\$1,039,558
Agricultural Equip	\$1,435,901	Household Goods	\$ 1,036,341	Household Goods	\$884,709
Clothing	\$1,120,101	Agricultural Equip	\$ 924,475	Consumable Goods	\$775,309
Vehicle	\$705,663	Vehicle	\$ 724,341	Vehicle	\$686,247
Total	\$36,923,052		\$27,178,491		\$23,859,188

* in 2011, one case involved a large sum of stolen collectibles resulting in significant increase

Larceny Offenses: Property Loss Trending

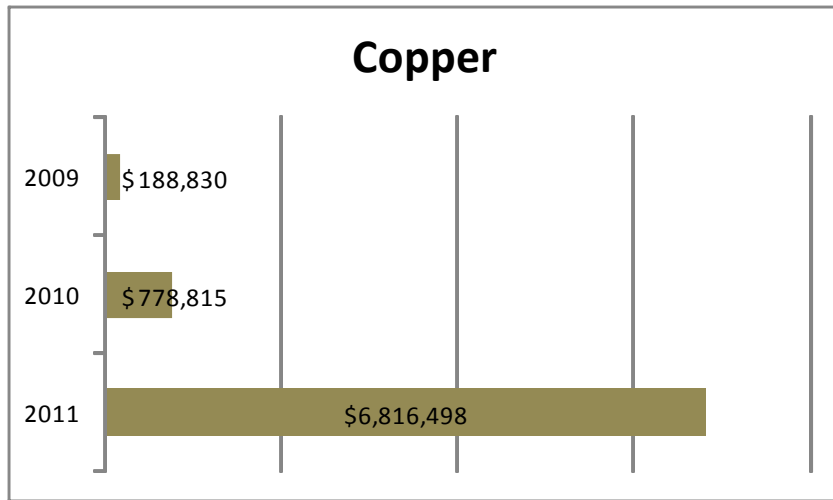

- Copper thefts have been increasing for several years.
- 2011 saw a 775% increase in the value of copper reported stolen compared to 2010.
- Since 2009, the increase in reported copper values stolen was 3,510%.

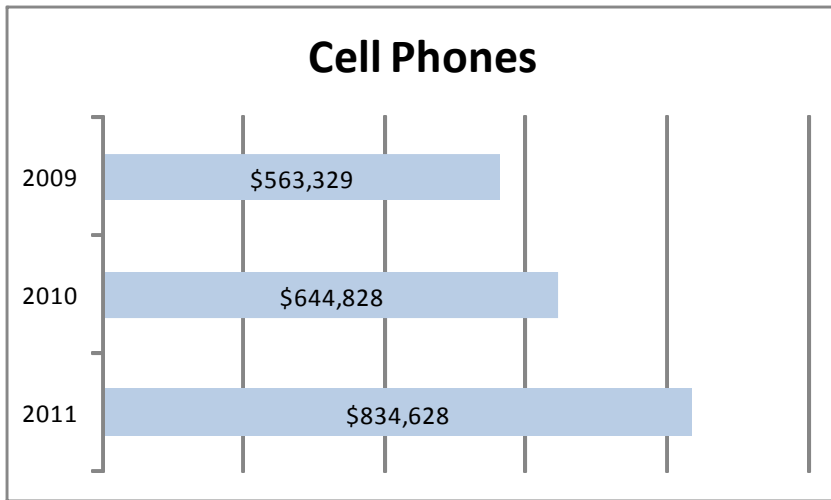

- An increase in the value of cell phones led to a 48.2% increase in property value between 2009 and 2011.
- 2011 saw a 29.4% increase in value of cell phones stolen in larcenies.

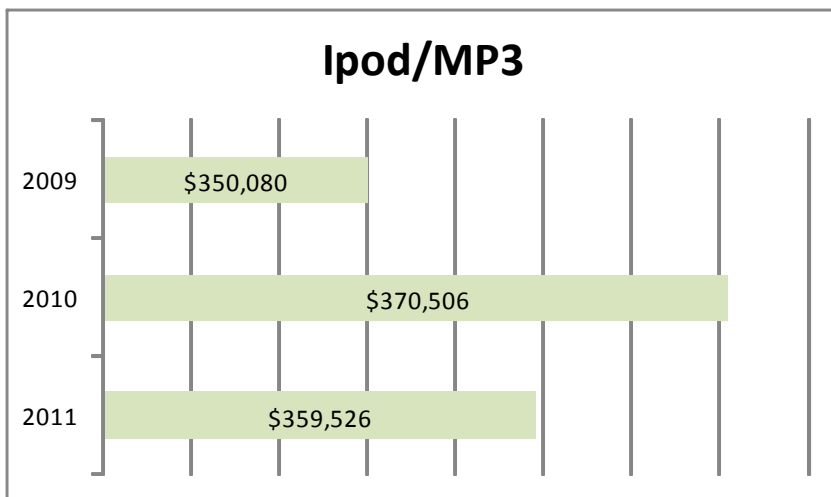

- Values of I-Pod and Mp3 players stolen in burglaries has historically increased each year.
- 2011 reversed that trend with a 3.0% drop. This is most likely associated with reductions in the cost of these items.

Motor Vehicle Theft

DEFINITION: The theft of a motor vehicle. A “motor vehicle” is a self-propelled vehicle that runs on the surface of the land and not on rails.

SUMMARY

4,240 motor vehicle thefts were reported by law enforcement in 2011 with a value of \$25,547,193. This was an increase of 12.7% in incidents and 11.7% in value from 2010.

Motor vehicle thefts accounted for 6.5% of all property index crimes and 5.8% of all index crimes.

544 motor vehicle thefts were cleared by either an arrest, death of the offender, or refusal by county attorney to prosecute. This shows a clearance rate of 12.8%.

Motor vehicle thefts occurred most frequently at a residence (58.0%), followed by business (20.2%).

Automobiles made up 64.3% of the motor vehicle thefts in 2011 followed by motorcycles (9.0%), and Misc/ATV/golf carts (4.6%).

Victim Characteristics:

Victims can be individuals, financial organizations, government, religious organizations or businesses. Individuals made up 90.9%; Businesses 8.5%.

The most common age group of individual motor vehicle theft victims in 2011 were 20-29 year olds. They made up 25.9% of all motor vehicle thefts.

Males accounted for 61.8% of individual motor vehicle theft victims. Females were 37.9%.

Racial breakdowns for motor vehicle theft victims were: White 86.9%, Black 9.9%, Asian 1.8%, Native Indian 0.2% and Unknown 1.0%. Hispanic ethnicity was reported in 11.0% of the victims reported.

Suspect Characteristics:

The most common age group of motor vehicle theft suspects in 2011 were Unknowns at 62.5%. They were followed by 20-29 year olds at 14.4% of all motor vehicle theft suspects.

Males accounted for 32.5% of motor vehicle suspects, females 8.8% and unknowns made up 58.7%.

Racial breakdowns for motor vehicle theft suspects were: Unknown 59.7%; White 33.5%, Black 6.4%; Asian 0.2%; Native Indian 0.3%. Hispanic ethnicity was reported in 3.9% of motor vehicle theft suspects.

Motor Vehicle Thefts By Month

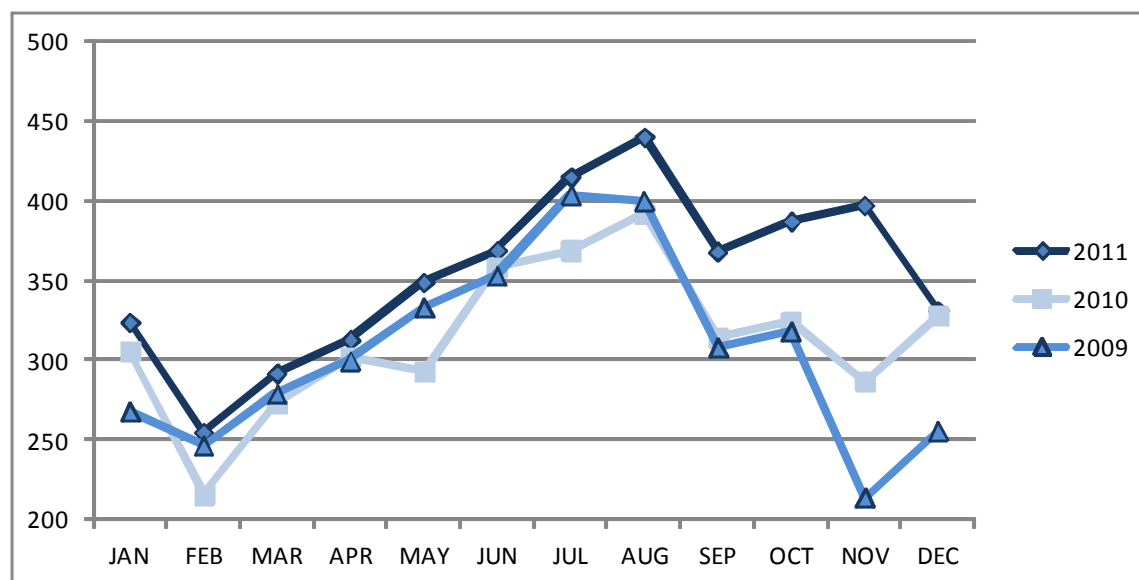

	JAN	FEB	MAR	APR	MAY	JUN	JUL	AUG	SEP	OCT	NOV	DEC
2011	324	255	292	313	349	369	415	440	368	387	397	331
2010	306	216	273	302	293	358	369	392	314	324	287	328
2009	268	247	279	300	333	353	404	400	308	318	214	256

Motor Vehicle Thefts By Day of the Week

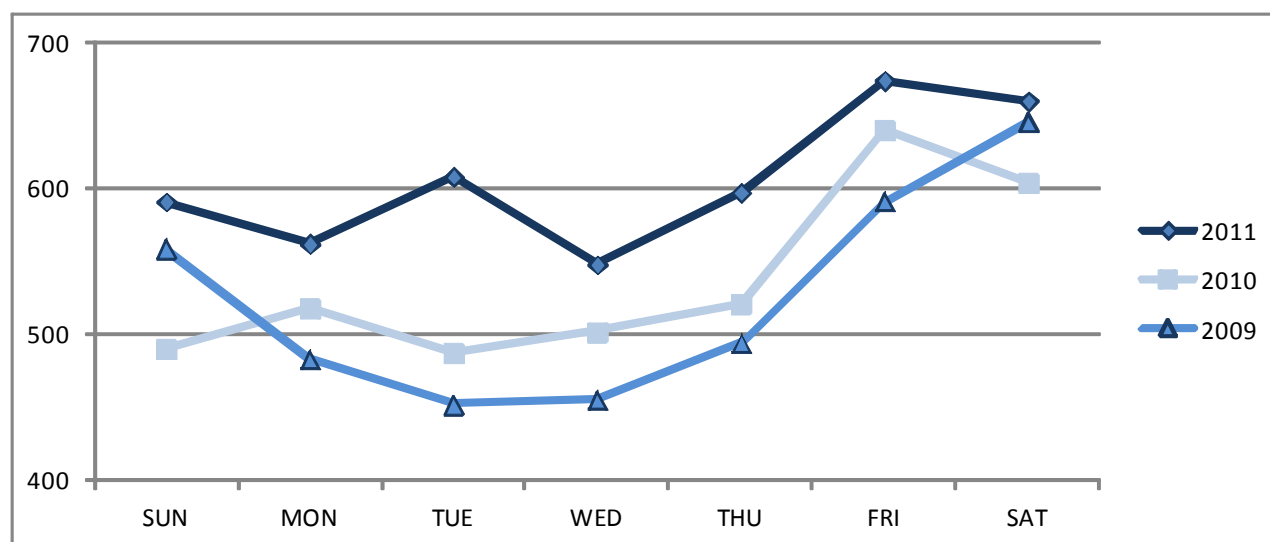

Due to staffing and budgetary constraints, the 2009 data for November and December is incomplete. This explains the drastic drop for those two months.

	SUN	MON	TUE	WED	THU	FRI	SAT
2011	591	562	608	548	597	674	660
2010	490	518	487	502	521	640	604
2009	559	483	452	455	494	591	646

Motor Vehicle Thefts By Time of Day

Time	2011	2010	2009
00:00-01:59	384	372	382
02:00-03:59	356	319	344
04:00-05:59	347	251	272
06:00-07:59	465	363	353
08:00-09:59	557	493	483
10:00-11:59	525	453	467
12:00-13:59	369	365	322
14:00-15:59	142	141	138
16:00-17:59	240	204	187
18:00-19:59	255	256	195
20:00-21:59	277	242	253
22:00-23:59	323	303	284
Total	4240	3762	3680

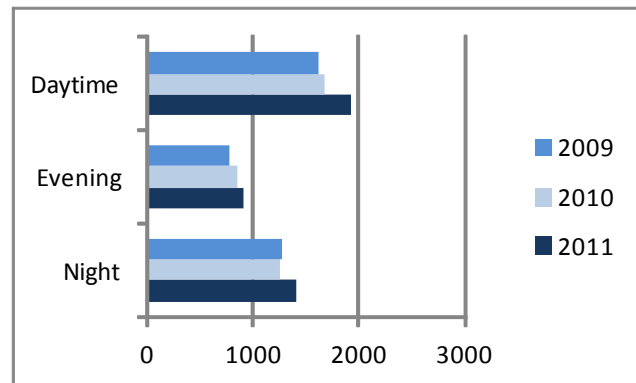

Day—6am to 2pm
 Evening—2pm to 10pm
 Night—10pm to 6am

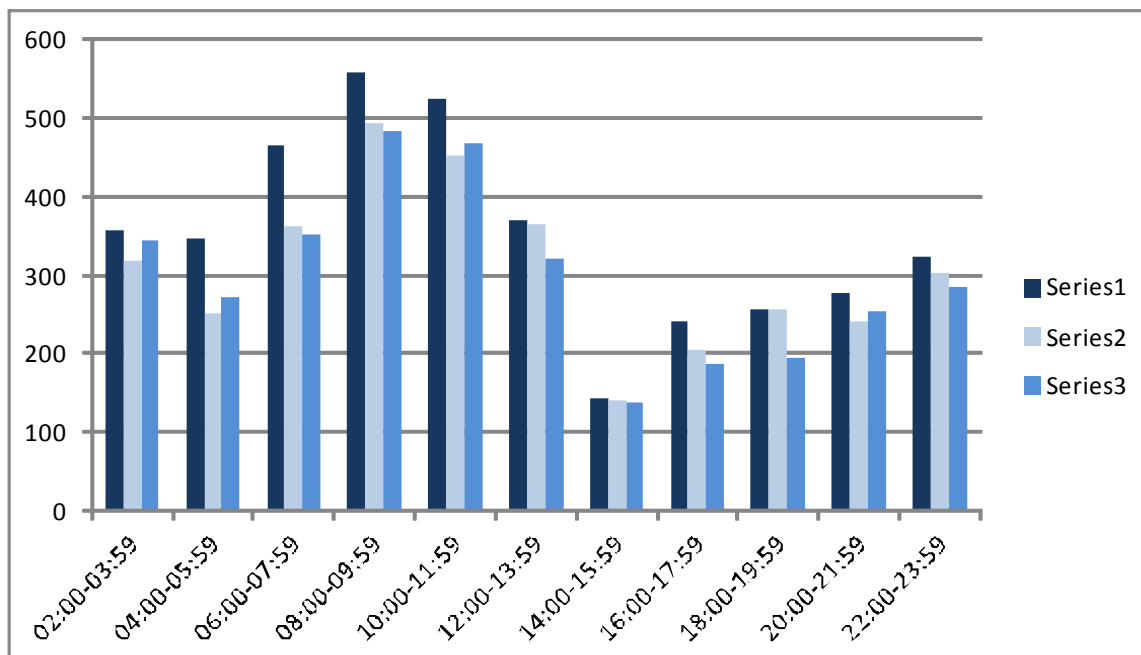
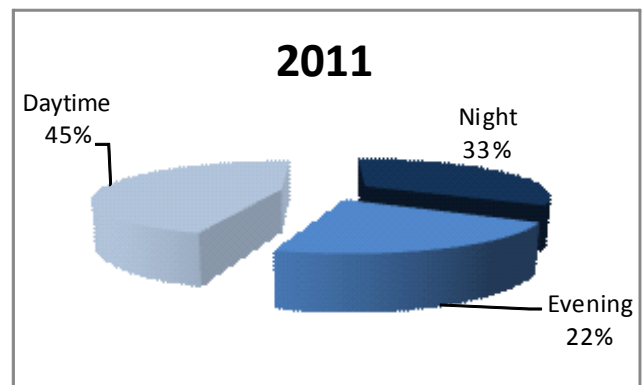

Motor Vehicle Theft By Vehicle Type

	2011		2010		2009	
Aircraft	0	0.0%	0	0.0%	0	0.0%
Auto/SUV/Van	2726	64.3%	2294	61.0%	2347	63.8%
Watercraft	3	0.1%	4	0.1%	2	0.1%
Buses	2	0.0%	1	0.0%	2	0.1%
Motorcycle/Moped	381	9.0%	369	9.8%	338	9.2%
Truck (Pick up)	824	19.4%	745	19.8%	695	18.9%
Recreational Vehicle	74	1.7%	110	2.9%	82	2.2%
Semi-Tractor	36	0.8%	23	0.6%	29	0.8%
Misc (ATV, golf, go cart)	194	4.6%	216	5.7%	185	5.0%
Total	4240		3762		3680	

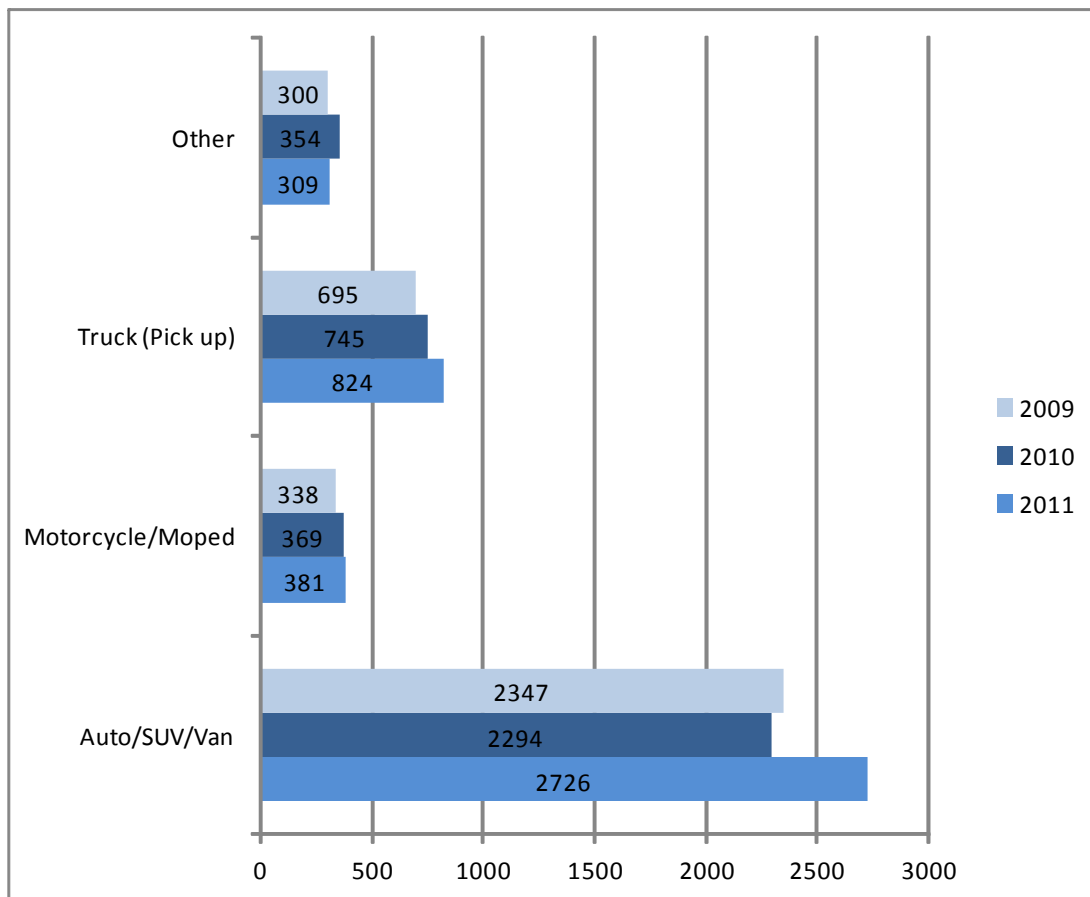

Motor Vehicle Theft Victims: Age, Sex, Race

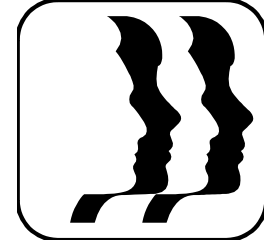

Age	2011 % of Total		2010 % of Total		2009 % of Total	
0-9	6	0.1%	5	0.1%	7	0.2%
10-19	144	3.5%	147	4.1%	190	5.3%
20-29	1065	25.9%	917	25.5%	1009	28.1%
30-39	899	21.8%	790	21.9%	720	20.1%
40-49	787	19.1%	717	19.9%	677	18.9%
50-59	675	16.4%	569	15.8%	519	14.5%
60-69	323	7.8%	273	7.6%	257	7.2%
70+	161	3.9%	141	3.9%	169	4.7%
Unknown	59	1.4%	41	1.1%	42	1.2%
Total	4119		3600		3590	

Gender	2011 % of Total		2010 % of Total		2009 % of Total	
Male	2547	61.8%	2212	61.4%	2226	62.0%
Female	1560	37.9%	1381	38.4%	1354	37.7%
Unknown	12	0.3%	7	0.2%	10	0.3%
Total	4119		3600		3590	

Race	2011 % of Total		2010 % of Total		2009 % of Total	
Asian	74	1.8%	59	1.6%	73	2.0%
Black	408	9.9%	382	10.6%	414	11.5%
Indian	16	0.4%	17	0.5%	17	0.5%
White	3581	86.9%	3120	86.7%	3058	85.2%
Unknown	40	1.0%	22	0.6%	28	0.8%
Total	4119		3600		3590	

Victim Type	2011 % of Total		2010 % of Total		2009 % of Total	
Government	18	0.4%	30	0.8%	21	0.5%
Financial	3	0.1%	6	0.2%	5	0.1%
Business	386	8.5%	353	8.8%	299	7.6%
Individual	4119	90.9%	3600	90.2%	3590	91.6%
Other	4	0.1%	4	0.1%	6	0.2%
Total	4530		3993		3921	

FACTS:

- The typical motor vehicle theft victim is a white male between the ages of 20-29.
- In 2011, 11.0% of motor vehicle theft victims were of Hispanic ethnicity.

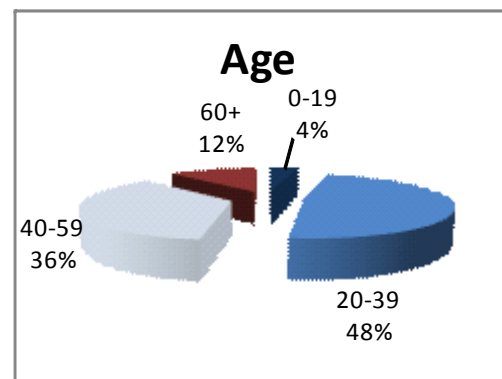
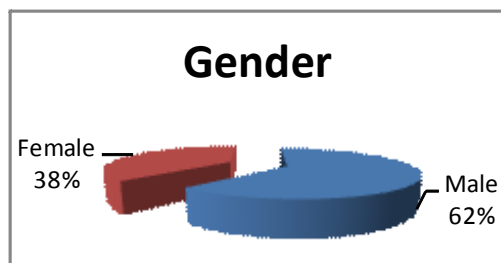

Motor Vehicle Theft Suspect: Age, Sex, Race

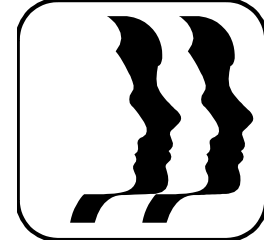

Age	2011 % of Total		2010 % of Total		2009 % of Total	
0-9	0	0.0%	0	0.0%	2	0.0%
10-19	380	8.2%	377	9.2%	415	10.3%
20-29	668	14.4%	578	14.1%	545	13.5%
30-39	367	7.9%	345	8.4%	296	7.3%
40-49	228	4.9%	208	5.1%	190	4.7%
50-59	79	1.7%	79	1.9%	55	1.4%
60-69	8	0.2%	8	0.2%	6	0.1%
70+	3	0.1%	2	0.0%	4	0.1%
Unknown	2893	62.5%	2515	61.2%	2521	62.5%
Total	4626		4112		4034	

Gender	2011 % of Total		2010 % of Total		2009 % of Total	
Male	1503	32.5%	1394	33.9%	1273	31.6%
Female	407	8.8%	361	8.8%	409	10.1%
Unknown	2716	58.7%	2357	57.3%	2352	58.3%
Total	4626		4112		4034	

Race	2011 % of Total		2010 % of Total		2009 % of Total	
Asian	7	0.2%	7	0.2%	4	0.1%
Black	295	6.4%	340	8.3%	345	8.6%
Indian	13	0.3%	14	0.3%	19	0.5%
White	1550	33.5%	1356	33.0%	1259	31.2%
Unknown	2761	59.7%	2395	58.2%	2407	59.7%
Total	4626		4112		4034	

FACTS:

- The typical known motor vehicle suspect is a white male between the ages of 20-29.
- In 2011, 3.9% of motor vehicle suspects were of Hispanic ethnicity.
- Charts listed below include only known suspects.

Gender



Race

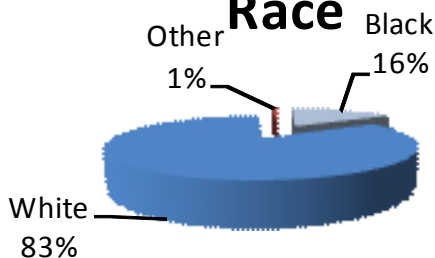

Age

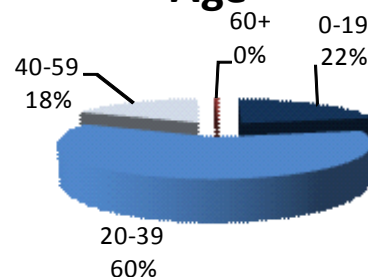

Motor Vehicle Theft: Premise Location

	2011		2010		2009	
Parking Lot	216	5.1%	226	6.0%	224	6.1%
City Street/Alley	524	12.4%	426	11.3%	409	11.1%
Rural Road/Highway	43	1.0%	60	1.6%	51	1.4%
Abandon Structure	17	0.4%	23	0.6%	6	0.2%
Single Residence	1813	42.7%	1697	45.1%	1688	45.8%
Duplex/Apartment	642	15.1%	511	13.6%	513	13.9%
Nursing Home/Hospital	25	0.6%	19	0.5%	32	0.9%
Dormitory	1	0.0%	2	0.1%	3	0.1%
College/University	15	0.4%	12	0.3%	10	0.3%
Public/Private School	25	0.6%	11	0.3%	16	0.4%
Church	26	0.6%	15	0.4%	21	0.6%
Govt Building/Jail	20	0.5%	16	0.4%	10	0.3%
Bank	3	0.1%	6	0.2%	5	0.1%
Drug Store/Dr Office	2	0.0%	5	0.1%	5	0.1%
Commercial Office	206	4.9%	168	4.5%	127	3.4%
Retail Store	369	8.7%	290	7.7%	283	7.7%
Tavern/Bar	55	1.3%	59	1.6%	67	1.8%
Restaurant	44	1.0%	29	0.8%	38	1.0%
Hotel/Motel/Inn	55	1.3%	43	1.1%	43	1.2%
Park Bldgs	16	0.4%	10	0.3%	11	0.3%
Rental Storage	17	0.4%	10	0.3%	7	0.2%
Lake/Fields	42	1.0%	42	1.1%	37	1.0%
Temporary Structure	18	0.4%	15	0.4%	12	0.3%
Recreational Facility	13	0.3%	20	0.5%	11	0.3%
Other	35	0.8%	50	1.3%	55	1.5%
Total	4242		3765		3684	

	2011	2010	2009
Public	846	764	736
Residence	2462	2214	2208
Business	856	678	660
Other	78	109	80
Total	4242	3765	3684

Some agencies reported more than one premise code resulting in a higher number of premises reported than incidents.

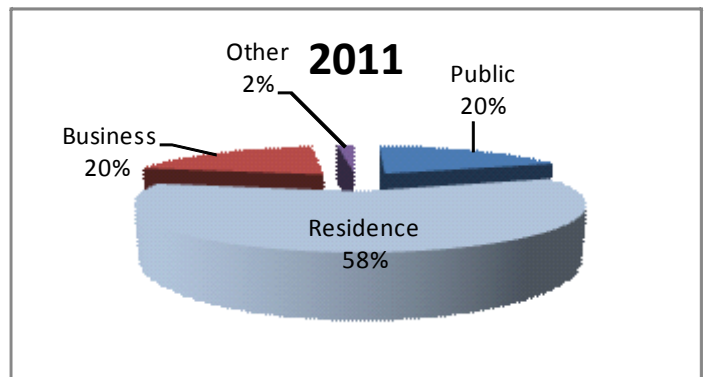

Motor Vehicle Theft: Property Loss

	2011		2010		2009	
Cash/Currency	\$42,997	0.16%	\$ 23,012	0.10%	\$78,377	0.32%
Gift/Phone Cards	\$610	0.00%	\$ 62	0.00%	\$710	0.00%
Jewelry/Precious Metals	\$30,354	0.11%	\$ 78,508	0.33%	\$18,425	0.08%
Clothing	\$47,884	0.18%	\$ 42,479	0.18%	\$36,985	0.15%
Vehicle	\$25,547,193	94.97%	\$ 22,882,637	95.54%	\$23,389,881	95.57%
Computer/Office Equip	\$21,932	0.08%	\$ 34,845	0.15%	\$37,410	0.15%
Electronic Equipment	\$106,860	0.40%	\$ 91,710	0.38%	\$118,652	0.48%
Firearms/Weapons	\$18,282	0.07%	\$ 17,029	0.07%	\$12,599	0.05%
Household Goods *	\$27,102	0.10%	\$ 15,973	0.07%	\$19,293	0.08%
Consumable Goods	\$4,902	0.02%	\$ 15,789	0.07%	\$84,359	0.34%
Drugs	\$819	0.00%	\$ 74	0.00%	\$417	0.00%
Building Materials	\$372,443	1.38%	\$ 280,521	1.17%	\$321,278	1.31%
Agricultural Equip	\$136,760	0.51%	\$ 28,701	0.12%	\$20,106	0.08%
Lawn and Garden Supplie	\$83,500	0.31%	\$ 36,579	0.15%	\$30,196	0.12%
Miscellaneous	\$457,457	1.70%	\$ 402,385	1.68%	\$306,075	1.25%
Totals	\$26,899,095		\$ 23,950,304		\$ 24,474,763	

These include items within the vehicle listed as stolen

Motor Vehicle Theft: Property Loss Top 10

2011		2010		2009	
Vehicle	\$25,547,193	Vehicle	\$ 22,882,637	Vehicle	\$23,389,881
Miscellaneous	\$457,457	Miscellaneous	\$ 402,385	Building Materials	\$321,278
Building Materials	\$372,443	Building Materials	\$ 280,521	Miscellaneous	\$306,075
Agricultural Equip	\$136,760	Electronic Equip	\$ 91,710	Electronic Equip	\$118,652
Electronic Equip	\$106,860	Jewelry/Metals	\$ 78,508	Consumable Goods	\$84,359
Lawn/Garden Sup	\$83,500	Clothing	\$ 42,479	Cash/Currency	\$78,377
Clothing	\$47,884	Lawn/Garden Sup	\$ 36,579	Computer/Office	\$37,410
Cash/Currency	\$42,997	Computer/Office	\$ 34,845	Clothing	\$36,985
Jewelry/Metals	\$30,354	Agricultural Equip	\$ 28,701	Lawn/Garden Sup	\$30,196
Household Goods	\$27,102	Cash/Currency	\$ 23,012	Agricultural Equip	\$20,106
Total	\$26,852,550		\$23,901,377		\$24,423,319

Arson

DEFINITION: To unlawfully and intentionally damage, or attempt to damage, any real or personal property by fire, explosion or incendiary device.

SUMMARY

678 arsons were reported by law enforcement in 2011 with a value of \$7,501,826. This was an increase of 2.1% in incidents and 4.8% in value from 2010.

Arsons accounted for 1.0% of all property index crimes and 0.9% of all index crimes.

68 arsons were cleared by either an arrest, death of the offender, or refusal by county attorney to prosecute. This shows a clearance rate of 10.0%.

Arsons occurred most frequently at a residence (49.1%), followed by public place (28.7%).

Single Occupancy Dwellings made up 51.1% of the arsons in 2011 followed by Other Structures (19.1%), and Other Dwelling (12.2%).

Structures accounted for 80.2% of the arsons reported in 2011 followed by Vehicles 11.6% and Building Materials 2.8%.

Victim Characteristics:

Victims can be individuals, financial organizations, government, religious organizations or businesses. Individuals made up 74.0%; Businesses 14.7%; Government 9.8%.

The most common age group of individual arson victims in 2011 were 20-29 year olds. They made up 16.5% of arsons.

Males accounted for 59.1% of individual arson victims. Females were 39.3%.

Racial breakdowns for arson victims were: White 83.6%, Black 11.4%, Asian 1.8%, Native Indian 0.4% and Unknown 2.8%. Hispanic ethnicity was reported in 8.3% of the victims reported.

Suspect Characteristics:

The most common age group of arson suspects in 2011 were Unknowns at 58.3%. They were followed by 10-19 year olds at 21.3% of all arson suspects.

Males accounted for 36.4% of arson suspects, females 7.3% and unknowns made up 56.4%.

Racial breakdowns for arson suspects were: Unknown 57.8%; White 36.5%, Black 5.5%; Asian 0.0%; Native Indian 0.3%. Hispanic ethnicity was reported in 6.1% of arson suspects.

Arsons By Month

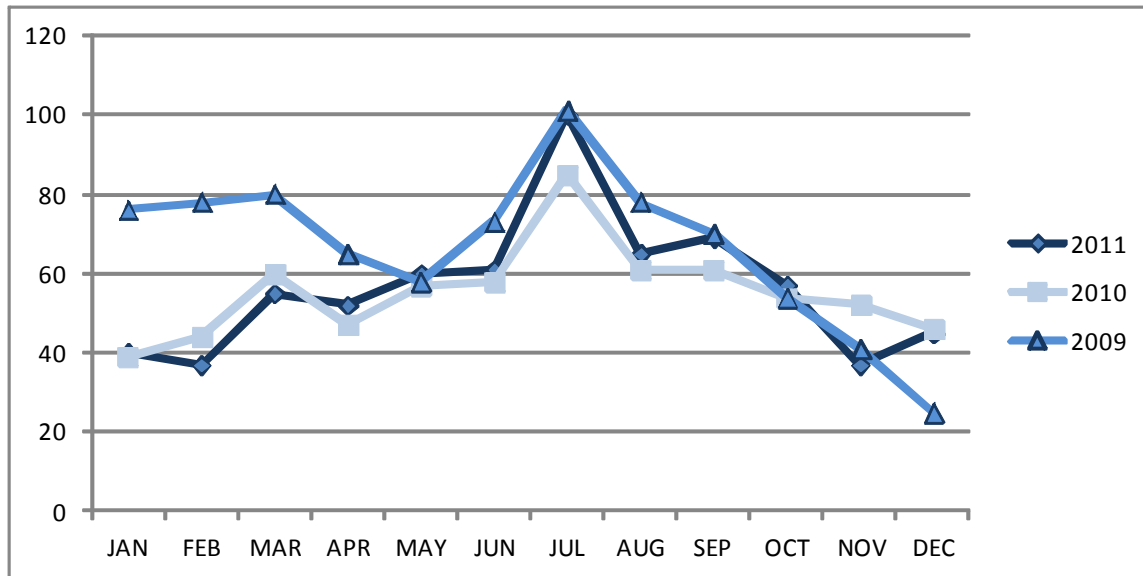

	JAN	FEB	MAR	APR	MAY	JUN	JUL	AUG	SEP	OCT	NOV	DEC
2011	40	37	55	52	60	61	100	65	69	57	37	45
2010	39	44	60	47	57	58	85	61	61	54	52	46
2009	76	78	80	65	58	73	101	78	70	54	41	25

Arsons By Day of the Week

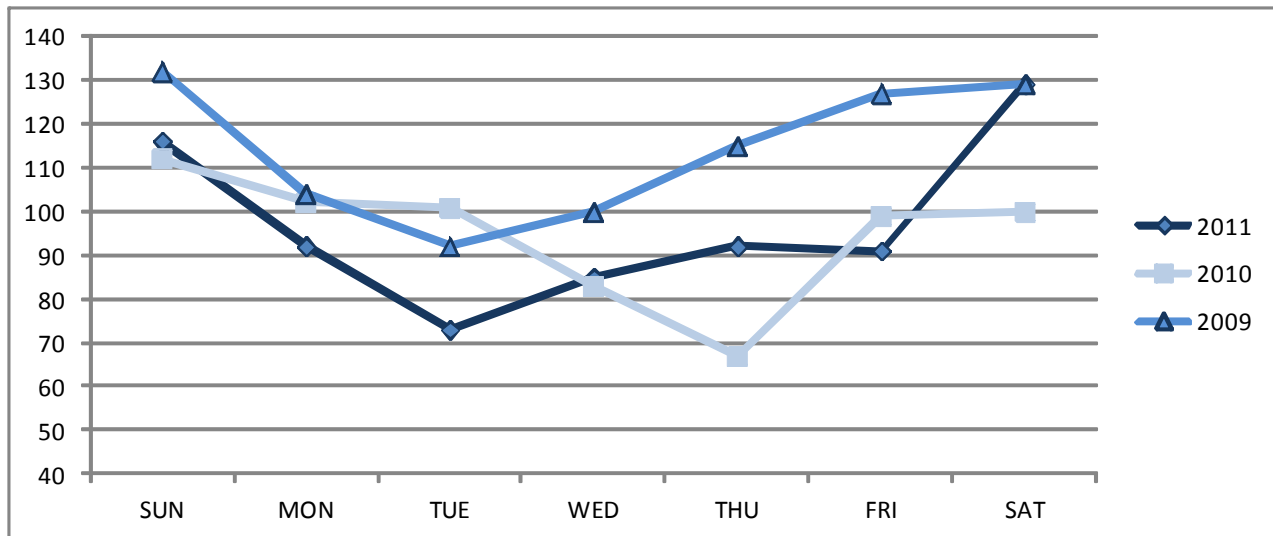

Due to staffing and budgetary constraints, the 2009 data for November and December is incomplete. This explains the drastic drop for those two months.

	SUN	MON	TUE	WED	THU	FRI	SAT
2011	116	92	73	85	92	91	129
2010	112	102	101	83	67	99	100
2009	132	104	92	100	115	127	129

Arsons By Time of Day

Time	2011	2010	2009
00:00-01:59	108	100	115
02:00-03:59	84	91	90
04:00-05:59	59	55	56
06:00-07:59	34	47	44
08:00-09:59	43	36	54
10:00-11:59	37	49	60
12:00-13:59	47	52	53
14:00-15:59	34	33	46
16:00-17:59	50	36	50
18:00-19:59	43	38	65
20:00-21:59	75	59	79
22:00-23:59	64	68	87
Total	678	664	799

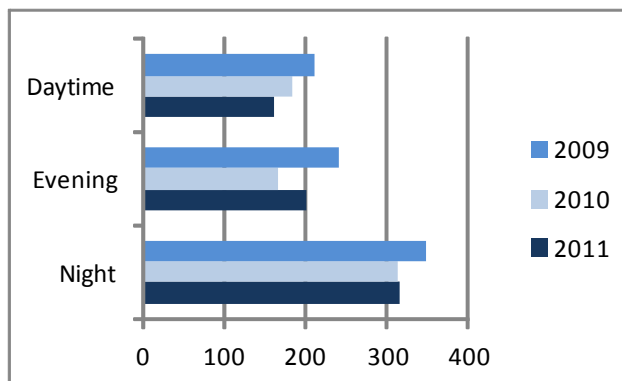

Day—6am to 2pm
 Evening—2pm to 10pm
 Night—10pm to 6am

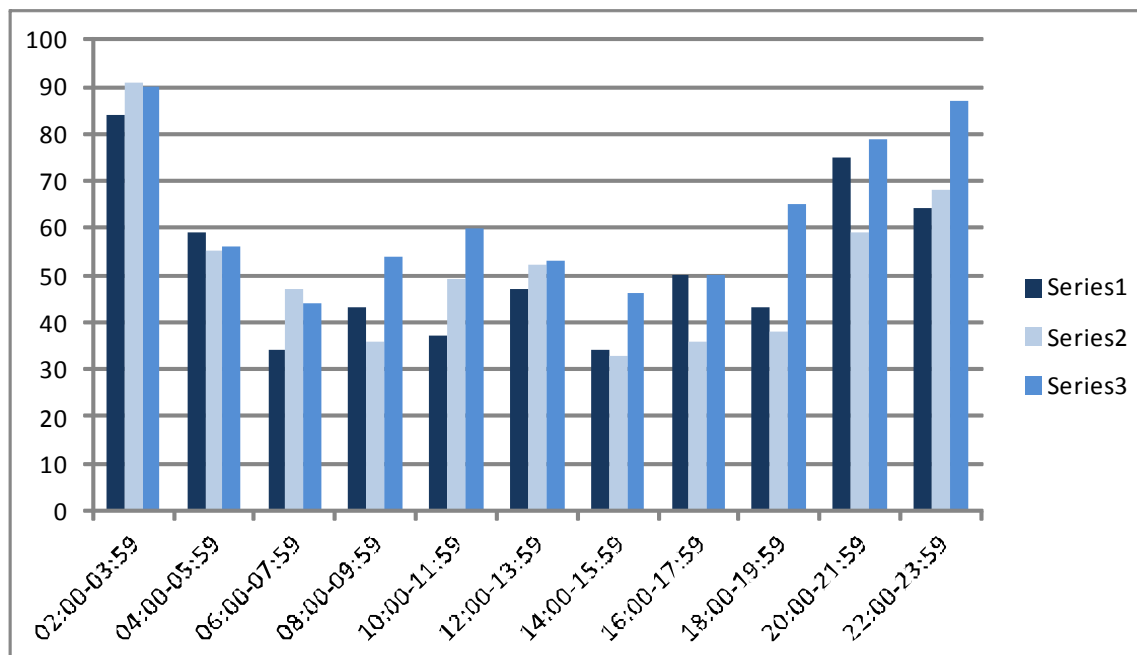
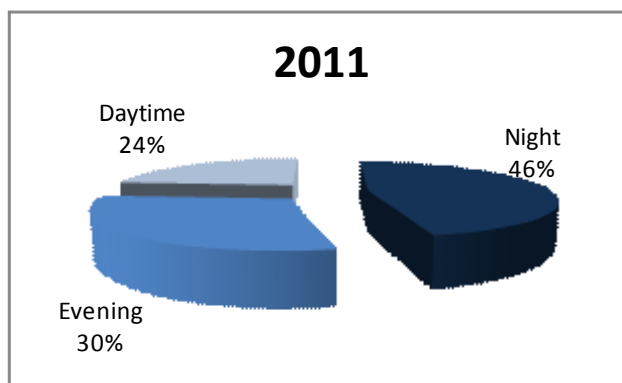

Arson By Structure

	2011		2010		2009	
Single Occupancy Dwelling	142	51.1%	133	61.3%	135	52.5%
Other Dwelling	34	12.2%	23	10.6%	24	9.3%
Other Commercial	24	8.6%	7	3.2%	15	5.8%
Industrial/Manufacturing	1	0.4%	0	0.0%	1	0.4%
Public/Community Bldg	18	6.5%	16	7.4%	24	9.3%
Storage Facility	6	2.2%	6	2.8%	2	0.8%
Other Structures	53	19.1%	32	14.7%	56	21.8%
Total	278		217		257	

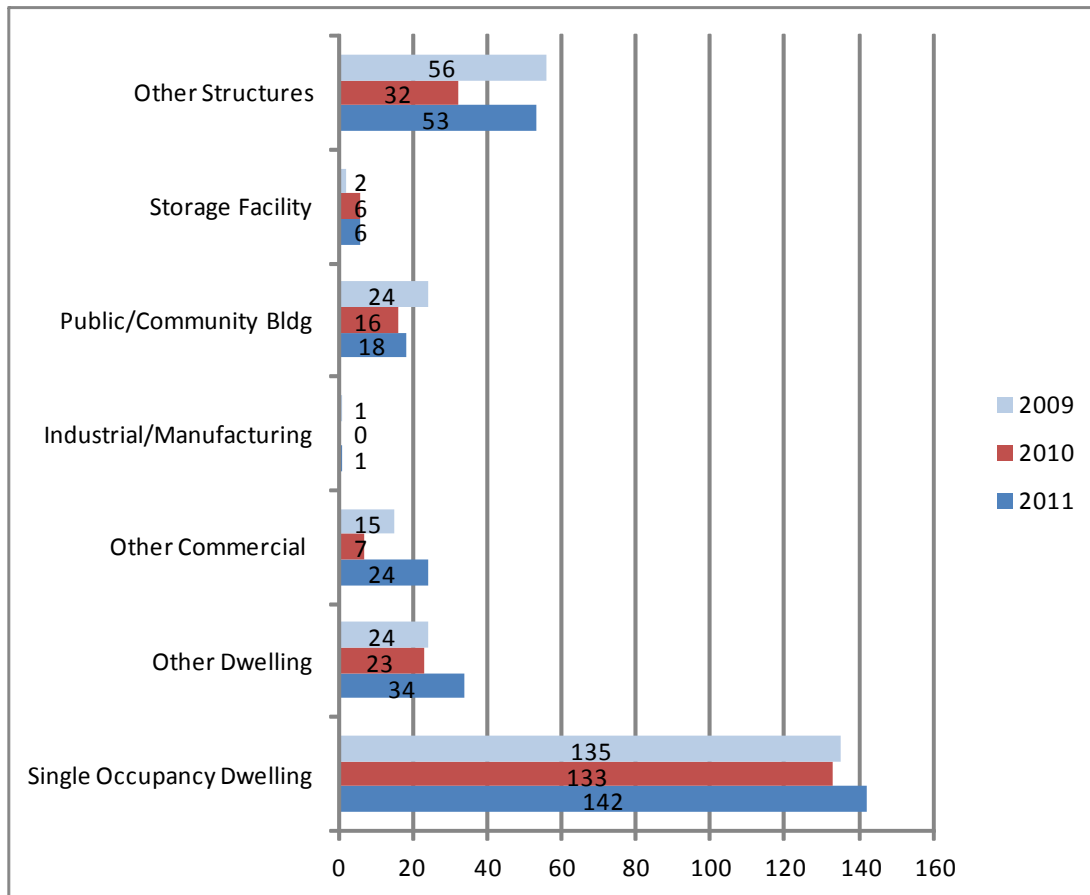

Arson Victims: Age, Sex, Race

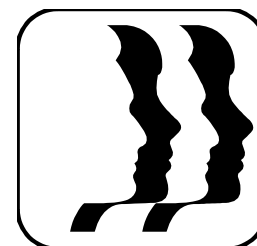

Age	2011 % of Total		2010 % of Total		2009 % of Total	
0-9	24	3.5%	11	1.2%	17	2.4%
10-19	71	10.4%	44	4.9%	58	8.0%
20-29	113	16.5%	170	19.0%	116	16.1%
30-39	101	14.8%	160	17.9%	124	17.2%
40-49	136	19.9%	181	20.3%	142	19.7%
50-59	101	14.8%	159	17.8%	110	15.3%
60-69	70	10.2%	90	10.1%	70	9.7%
70+	30	4.4%	56	6.3%	59	8.2%
Unknown	38	5.6%	22	2.5%	25	3.5%
Total	684		893		721	

Gender	2011 % of Total		2010 % of Total		2009 % of Total	
Male	404	59.1%	512	57.3%	448	62.1%
Female	269	39.3%	367	41.1%	260	36.1%
Unknown	11	1.6%	14	1.6%	13	1.8%
Total	684		893		721	

Race	2011 % of Total		2010 % of Total		2009 % of Total	
Asian	12	1.8%	10	1.1%	9	1.2%
Black	78	11.4%	80	9.0%	83	11.5%
Indian	3	0.4%	1	0.1%	3	0.4%
White	572	83.6%	786	88.0%	603	83.6%
Unknown	19	2.8%	16	1.8%	23	3.2%
Total	684		893		721	

Victim Type	2011 % of Total		2010 % of Total		2009 % of Total	
Government	91	9.8%	77	7.0%	109	11.2%
Financial	6	0.6%	3	0.3%	5	0.5%
Business	136	14.7%	108	9.8%	121	12.4%
Individual	684	74.0%	893	81.3%	721	73.9%
Other	7	0.8%	18	1.6%	19	1.9%
Total	924		1099		975	

FACTS:

- The typical arson victim is a white male between the ages of 40-49.
- In 2011, 8.3% of arson victims were of Hispanic ethnicity.
- In 2011, 20.1% of the incidents reported were businesses.
- In 2011, 14.7% of victims reported were businesses; 9.8% were governmental entities.

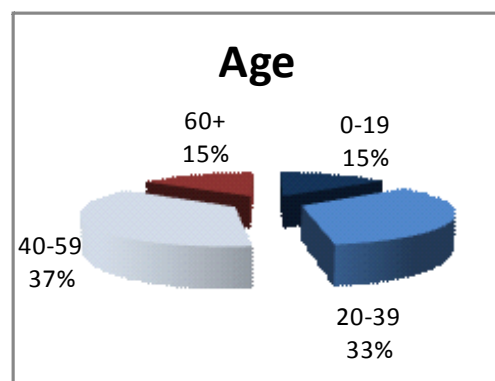
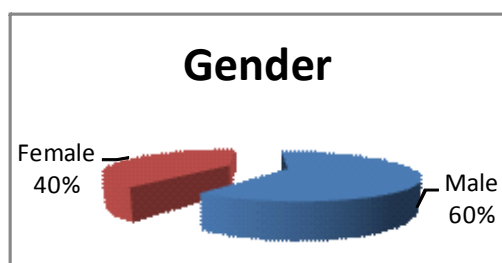

Arson Suspect: Age, Sex, Race

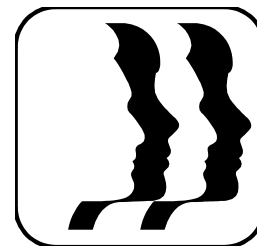

Age	2011 % of Total		2010 % of Total		2009 % of Total	
0-9	0	0.0%	0	0.0%	2	0.0%
10-19	380	8.2%	377	9.2%	415	10.3%
20-29	668	14.4%	578	14.1%	545	13.5%
30-39	367	7.9%	345	8.4%	296	7.3%
40-49	228	4.9%	208	5.1%	190	4.7%
50-59	79	1.7%	79	1.9%	55	1.4%
60-69	8	0.2%	8	0.2%	6	0.1%
70+	3	0.1%	2	0.0%	4	0.1%
Unknown	2893	62.5%	2515	61.2%	2521	62.5%
Total	4626		4112		4034	

Gender	2011 % of Total		2010 % of Total		2009 % of Total	
Male	1503	32.5%	1394	33.9%	1273	31.6%
Female	407	8.8%	361	8.8%	409	10.1%
Unknown	2716	58.7%	2357	57.3%	2352	58.3%
Total	4626		4112		4034	

Race	2011 % of Total		2010 % of Total		2009 % of Total	
Asian	7	0.2%	7	0.2%	4	0.1%
Black	295	6.4%	340	8.3%	345	8.6%
Indian	13	0.3%	14	0.3%	19	0.5%
White	1550	33.5%	1356	33.0%	1259	31.2%
Unknown	2761	59.7%	2395	58.2%	2407	59.7%
Total	4626		4112		4034	

FACTS:

- The typical known arson suspect is a white male between the ages of 10-19.
- In 2011, 6.1% of known arson suspects were of Hispanic ethnicity.
- Charts listed below include only known suspects.

Gender



Race

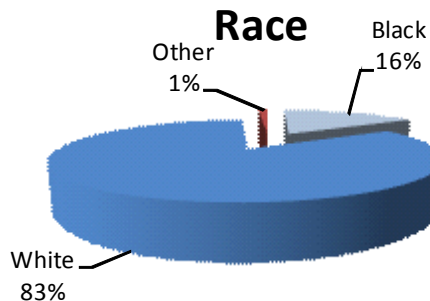

Age

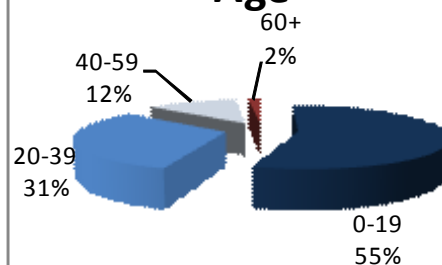

Arson: Premise Location

	2011		2010		2009	
Parking Lot	9	1.3%	25	3.8%	20	2.5%
City Street/Alley	66	9.7%	72	10.8%	78	9.8%
Rural Road/Highway	36	5.3%	51	7.7%	40	5.0%
Abandon Structure	26	3.8%	25	3.8%	33	4.1%
Single Residence	271	39.9%	278	41.9%	297	37.2%
Duplex/Apartment	59	8.7%	43	6.5%	66	8.3%
Nursing Home/Hospital	6	0.9%	2	0.3%	0	0.0%
Dormitory	1	0.1%	3	0.5%	2	0.3%
College/University	0	0.0%	2	0.3%	2	0.3%
Public/Private School	26	3.8%	15	2.3%	32	4.0%
Church	4	0.6%	5	0.8%	4	0.5%
Govt Building/Jail	13	1.9%	5	0.8%	7	0.9%
Bank	2	0.3%	0	0.0%	2	0.3%
Drug Store/Dr Office	0	0.0%	1	0.2%	1	0.1%
Commercial Office	23	3.4%	16	2.4%	9	1.1%
Retail Store	11	1.6%	13	2.0%	17	2.1%
Tavern/Bar	3	0.4%	4	0.6%	2	0.3%
Restaurant	5	0.7%	3	0.5%	3	0.4%
Hotel/Motel/Inn	1	0.1%	3	0.5%	2	0.3%
Park Bldgs	41	6.0%	34	5.1%	48	6.0%
Rental Storage	1	0.1%	3	0.5%	2	0.3%
Lake/Fields	43	6.3%	49	7.4%	95	11.9%
Temporary Structure	18	2.6%	8	1.2%	15	1.9%
Recreational Facility	0	0.0%	0	0.0%	2	0.3%
Other	15	2.2%	4	0.6%	20	2.5%
Total	680		664		799	

	2011	2010	2009
Public	195	231	281
Residence	334	324	365
Business	90	71	80
Other	61	38	73
Total	680	664	799

Some agencies reported more than one premise code resulting in a higher number of premises reported than incidents.

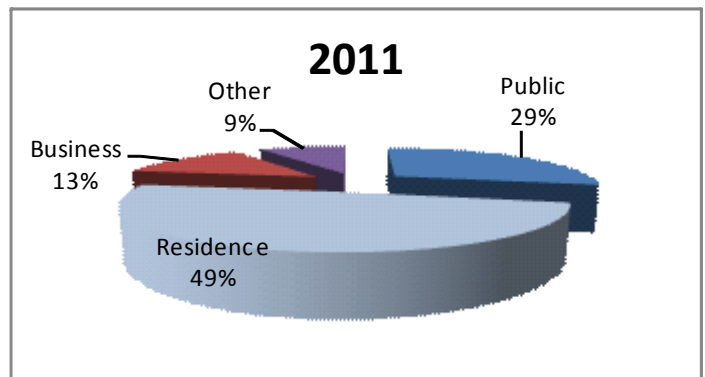

Arson: Property Loss

	2011		2010		2009	
Cash/Currency	\$ 5	0.00%	\$ -	0.00%	\$ 30	0.00%
Gift/Phone Cards	\$ -	0.00%	\$ 800	0.01%	\$ -	0.00%
Jewelry/Precious Metals	\$ 2,800	0.04%	\$ 200	0.00%	\$ 70,020	0.58%
Clothing	\$ 12,389	0.17%	\$ 3,642	0.05%	\$ 40,657	0.34%
Vehicle	\$ 867,587	11.57%	\$ 905,609	12.65%	\$ 890,736	7.42%
Computer/Office Equip	\$ 18,320	0.24%	\$ 2,596	0.04%	\$ 210	0.00%
Electronic Equipment	\$ 3,630	0.05%	\$ 1,226	0.02%	\$ 860	0.01%
Household Goods	\$ 92,700	1.24%	\$ 63,678	0.89%	\$ 12,371	0.10%
Consumable Goods	\$ 653	0.01%	\$ 207	0.00%	\$ 44	0.00%
Building Materials	\$ 212,048	2.83%	\$ 410,355	5.73%	\$ 15,290	0.13%
Pets/Livestock	\$ 200	0.00%	\$ -	0.00%	\$ 4,750	0.04%
Agricultural Equip	\$ 139,506	1.86%	\$ 73,156	1.02%	\$ 311,407	2.59%
Lawn and Garden Supplies	\$ 38,823	0.52%	\$ 1,841	0.03%	\$ 8,977	0.07%
Miscellaneous	\$ 99,567	1.33%	\$ 99,568	1.39%	\$ 197,771	1.65%
Structures	\$ 6,013,598	80.16%	\$ 5,596,089	78.17%	\$ 10,448,934	87.06%
Totals	\$7,501,826		\$ 7,158,967		\$ 12,002,057	

Arson: Property Loss Top 10

2011		2010		2009	
Structure	\$6,013,598	Structure	\$ 5,596,089	Structure	\$10,448,934
Vehicle	\$867,587	Vehicle	\$ 905,609	Vehicle	\$890,736
Building Materials	\$212,048	Building Materials	\$ 410,355	Agricultural Equip	\$311,407
Agricultural Equip	\$139,506	Miscellaneous	\$ 99,568	Miscellaneous	\$197,771
Miscellaneous	\$99,567	Agricultural Equip	\$ 73,156	Jewelry/Metals	\$70,020
Household Goods	\$92,700	Household Goods	\$ 63,678	Clothing	\$40,657
Lawn/Garden Sup	\$38,823	Clothing	\$ 3,642	Building Materials	\$15,290
Computer/Office	\$18,320	Computer/Office	\$ 2,596	Household Goods	\$12,371
Clothing	\$12,389	Lawn/Garden Sup	\$ 1,841	Lawn/Garden Sup	\$8,977
Electronic Equip	\$3,630	Electronic Equip	\$ 1,226	Pets/Livestock	\$4,750
Total	\$7,498,168		\$7,157,760		\$12,000,913

Law Enforcement Sworn Officers

2011		Sworn	Sworn	Total	
	Agencies	Male	Female	Sworn	
	Reporting	Officers	Officers	Officers	
Sheriff's Office	93	1,896	207	2,103	
City Police Dept	249	3,263	338	3,601	
University Police	9	141	17	158	
State Law Enforcement	7	791	32	823	
Totals	358	6,091	594	6,685	

2010		Sworn	Sworn	Total	
	Agencies	Male	Female	Sworn	
	Reporting	Officers	Officers	Officers	
Sheriff's Office	97	1,944	201	2,145	
City Police Dept	250	3,534	357	3,891	
University Police	9	136	18	154	
State Law Enforcement	8	815	36	851	
Totals	364	6,429	612	7,041	

2009		Sworn	Sworn	Total	
	Agencies	Male	Female	Sworn	
	Reporting	Officers	Officers	Officers	
Sheriff's Office	102	1,951	214	2,165	
City Police Dept	249	3,315	344	3,659	
University Police	9	134	18	152	
State Law Enforcement	8	824	34	858	
Totals	368	6,224	610	6,834	

