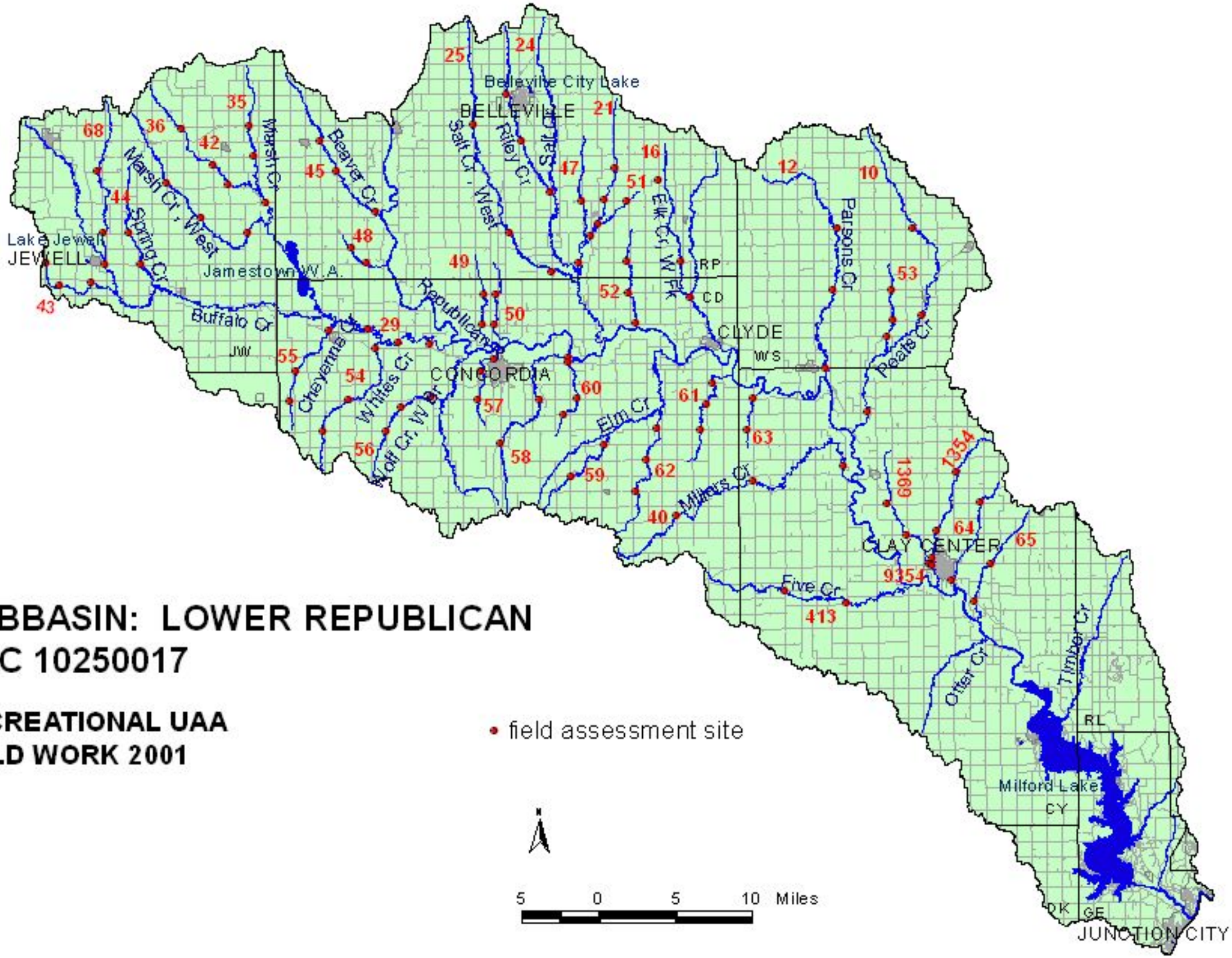

SUBBASIN: LOWER REPUBLICAN
HUC 10250017

RECREATIONAL UAA
FIELD WORK 2001